BANGOR DAILY WHIG AND COURIER.

BY BOUTELLE & BURR. | ENTERED AS SECOND CLASS MAIL MATTER. | BANGOR, ME., WEDNESDAY MORNING, SEPTEMBER 2, 1885. | VOLUME LII.—NUMBER 210.

BANGOR
Daily Whig and Courier.
PUBLISHED MORNINGS
No. 1 East End Kenduskeag Bridge,
BOUTELLE & BURR.
BENJ. A. BURR.
[illegible] $4.00 for six months
[illegible] in advance

THE BANGOR WEEKLY COURIER
[illegible] EVERY FRIDAY
[illegible] WHIG & COURIER at
[illegible] in advance
TERMS:
[illegible] 10 State Street, Boston,
[illegible] New York Office 74 Tribune
[illegible] Washington Street,
[illegible] 10 Spring Street,
[illegible] 32 Washington Street,
[illegible] Park Row, New York
[illegible] be paid in advance
[illegible]

Business Cards.

MURRY'S
[illegible]
J. FIELDS MURRY.

DR. S. BRADBURY'S
BRADBURY BLOCK,
OLDTOWN - MAINE

JOHN S. KIMBALL & SON,
AUCTIONEERS
General Ins and Real Estate Agency
28 Exchange Street.

DR. E. T. NEALEY,
Has Removed
[illegible] HARLOW ST.

Dr G. E. Hathorne,
[illegible] State, Kenduskeag Bridge

Prof. W. A. Johnson
[illegible] DARNENTS CLEANSED AND REPAIRED
NO 75 PICKERING SQUARE

CHAS. S. PEARL,
Real Estate Broker, Insurance Agent,
AUCTIONEER.
[illegible] Exchange Street

THE CITY DRUG STORE
[illegible] open for business
[illegible] style of
M. C. HEALEY & CO.,
[illegible] would respectfully inform its patrons that the [illegible] will endeavor to be as pleasing and satisfactory [illegible] as the old firm has been in the past.
[illegible] prices will be seen, as the former employes remain to welcome you all.

DON'T TRY
TO USE POOR FLOUR
CO TO
The Place Where
THE BEST
Is Kept at the Lowest Prices.
Thompson & Kellogg.
CENTRAL STREET.

THE BANCOR
Steam Laundry,
[illegible]
NO. 31 CENTRAL ST.,
BANGOR, - - - MAINE.
I. O. BUZZELL, Prop.

Free Farms,
Bangor,---County Seat.
Walworth Co., - Dakota.
Situated in the
Celebrated Blue Blanket District,
[illegible] than any portion of the West.
Good Climate, Good Water and Good Opening for Business of all Kinds.
[illegible] fine openings for Harness Makers, Shoe Makers, Wagon Makers, Grocers, Hardware &c.
For particulars, address,
H. B. FOSTER
Bangor, Walworth Co., Dakota.
feb1 d&w

Fresh Roasted Coffee.
New Teas and
Pure Spices,
—AT—
CHAS. YORK & CO'S.
aug29

THE ROYAL CLARION
PORTABLE RANGE
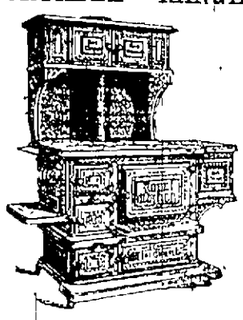
[illegible] with the Modern Improvements [illegible] at the lowest price [illegible]
Beauty of Finish,
Durability and Utility
Stands Unsurpassed.
[illegible] Manufactured with all the Modern Improvements [illegible] Cooking range at the lowest price [illegible]
Best Material and by Thorough Mechanics,
We confidently offer [illegible] the Royal Clarion [illegible]
MANUFACTURED AND FOR SALE BY
WOOD, BISHOP & CO.
ALSO FOR SALE BY
JOSEPH SEMPLE, Bangor,
H. P. SPARKS, Brewer.
aug27

BURDOCK BLOOD BITTERS.
WHAT IS IT?
A strictly vegetable preparation, composed of a choice and skillful combination of Nature's best remedies. The discoverer does not claim it a cure for all the ills, but boldly warrants it cures every form of disease arising from a torpid liver, impure blood, disordered kidneys, and where there is a broken down condition of the System, requiring a prompt and permanent tonic, it never fails to restore the sufferer. Such is BURDOCK BLOOD BITTERS. Sold by all druggists, who are authorized by the manufacturers to refund the price to any purchaser who is not benefited by their use.
PRICE, $1.00.
FOSTER, MILBURN & CO., Props.,
BUFFALO, NEW YORK.

$30,000!
Notice to those Seeking Safe Investments!
[illegible]
Hale's Honey the great cough cure 25c. & $1
Glenn's Sulphur Soap [illegible] 25c.
German Corn Remover [illegible] 15c.
Hill's Hair and Whisker Dye—Black and Brown 50c.
Pike's Toothache Drops cure in 1 minute 25c.
Dean's Rheumatic Pills are a sure cure, 60c.
MISS BEECHER'S
Hair or Whisker Dye
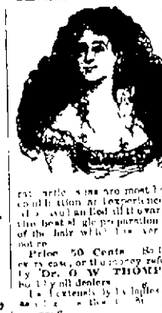
[illegible] Price 50 Cents. [illegible] Dr. O. W. THOMPSON, Rockland, Me.
[illegible] Druggists.

HENRY, JOHNSON & LORD,
Burlington, Vt., Proprietors of
ARNICA AND OIL LINIMENT
For Rheumatism, Neuralgia, Cramps, Sprains, Backache, Sciatica, Burns and Scalds, Bruises, Frosted Feet & Ears, and all other Pains and Aches. A safe, sure, and effectual remedy for Galls, Strains, Scratches, Sores, &c., on Horses.
One trial will prove its merits.
Its effects are instantaneous.
Price 25c. and 50c. Sold everywhere

MRS. R. A. WEBSTER
Having taken several courses of lessons of Mlle Mayer is prepared to give lessons in Kensington Embroidery, Hair Embroidery, Arraline Embroidery and Arraline Embroidery and Work, Etching Silks and a large assortment of Stamping Patterns.
DOLE'S COURT, BANGOR, ME.
aug20 1m

NOTICE.
The Copartnership heretofore existing under the style of Parker & Patten is this day dissolved by mutual consent. All matters pertaining to the late firm will be settled by J. F. Parker at the old stand, to whom all demands should be presented and all bills paid.
J. F. PARKER,
O. PATTEN.
Bangor, Aug. 31, 1885.
aug31—3dw

FRANK D. PULLEN & CO'S
OPENING OF
FALL AND WINTER
CLOTHING,
Boots, Shoes, Hats, Caps,
FURNISHING GOODS, TRUNKS, VALISES,
Umbrellas & Rubber Clothing.

OUR OFFER. "The Waterbury."
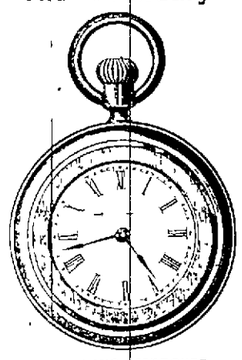
A GENUINE IMPROVED
WATERBURY WATCH,
Stem-Winder.
Most Watches sold for Three Years, is the kind who have carried them will testify. Many times would like a watch, but does not feel that he can afford to buy one. Buy a Suit of Clothing
BUY
Your Clothing
OF US
And we will make you a present of a Watch.
How can we afford to give them away!
WE WILL TELL YOU!
The Waterbury Watch is one you wish to avoid false reflections and misrepresentations, thus (1) of them away they give them with a suit of clothing.
WE PLEDGE OURSELVES NOT TO SELL ONE UNDER ANY CIRCUMSTANCES BUT MUST GIVE THEM AWAY.
Get a Waterbury Watch Free, with $15 worth of Clothing!

READY-MADE DEPT.
In this Department we have some SPECIAL BARGAINS in Business Suits and Overcoats, sizes 34 all wool. A full line of FANCY CASSIMERES in those very popular check and plaid patterns also, a complete line of English Worsteds in Black and Colors, cut in one and four button cutaways and sacks. An inspection of this stock will convince you that we have the LARGEST LINE, STYLISH GOODS, and LOWEST PRICES Ever Shown in Bangor.

BOYS' DEPARTMENT.
It is a well known fact that we carry the largest line of Boys Clothing of any house east of Boston. Our stock is now complete with all the novelties of the season. We would call special attention to our "Rough and Tumble" suits and Overcoats, strictly all wool.

Warranted not to Rip. Buttons Never Come Off.
Ages 4 to 13 years, only $4.50.
Boys' Collars and Cuffs, Boys' Shirts, Boys' Hats and Caps, Boys' Boots and Shoes, Boys' Rubber Coats,—in fact everything to clothe them from head to foot.
Clothe Your Boys at Our Store and we will give them a Watch!

BOOT AND SHOE DEPT.
We call special attention to this Department where you will find everything in Mens' and Boys' goods in all styles. The largest stock of which we have exclusive sale is equal to the finest goods and EVERY PAIR WARRANTED.
The HEADQUARTERS for RUBBER CLOTHING is at our Store. Rubber Boots, Rubber Shoes and Over Shoes for Men and Boys.

HATS AND CAPS.
Everything from Eastern Hats in the Celebrated Stetson in this Department of our store. All the latest styles and novelties in Stiff and Soft Hats. We have a full line of those celebrated Gaynor's SELF CONFORMING Stiff Hats, the best Stiff Hat in the market. Pocket Hats, Boys' Caps, Boys' Stiff and Soft Hats. Also a full line of Child's Hats and Caps.
Examine our Stock, before Purchasing. We are always glad to show you our goods.

OUR FURNISHING GOODS DEPARTMENT.
In this Department we would call special attention to our line of MONARCH SHIRTS in White and Fancy patterns. The goods are manufactured expressly for this trade and is one of the finest fitting Shirts in the market. Also a full line of HATHAWAY'S SHIRTS. Fawn Drawers and Heard Shirts in all sizes and qualities.
UNDERWEAR. From the cheapest to the finest grades. English and American Hosiery. Dress Jet and Driving Gloves.
Our NECKWEAR is manufactured for us from the goods we sell our own sale from. All the new shades and novelties can be found in our store.
Also a full line of COLLARS AND CUFFS in the latest styles.
Our CUSTOM DEPARTMENT is in charge of skilled workmen and prompt attention is called to our spring stock of fine Foreign and Domestic Suitings, Trimmings and Overcoatings.
FINE WORK A SPECIALTY.

How We Shall
GIVE THEM AWAY.

Each and every cash customer purchasing fifteen dollars ($15) worth, or more, in any class of goods in our store, except our Custom Department WILL RECEIVE A PRESENT OF ONE OF THESE
WATCHES.
Remember that we guarantee our Prices to be as low as the lowest.
We expect to get the cost of these Watches back from our increased trade, knowing that a person who trades with us once will come again.
It won't cost you a cent to look at our Stock and get Prices.
Get a Waterbury Watch Free, with $15 worth of Clothing!
FRANK D. PULLEN & CO.,
CORNER STATE AND EXCHANGE STS.

Whig and Courier.

Daily Established 1834—Weekly 1815

TERMS OF ADVERTISING:

For one square (one inch in space) one insertion	$1.00
For one square, two insertions	1.25
For one square, three times in the Daily	1.50
For one square, one week	2.00
Each week's continuance	.75
For half square, one time	.75
For half square, three times	1.00
For half square, one week	1.25
Each week's continuance	.40
For one square, in Weekly three times	1.50
Each week's continuance	.25

SPECIAL NOTICES
$2.50 per square for first week—$1.00 per square for continuance.
DOUBLE COLUMN ADVERTISEMENTS inserted at the rate of Special Notices.
Advertisements not limited three times a week at the price, two times a week, one dollar; three times a week, one third price.
Advertisements without time of insertion will be inserted until forbid, and charged for accordingly.
All transient advertising must be paid for in advance.
Advertisements not to be charged for less than 10 cents per line each insertion, for solid matter, or 15 cents per line for leaded.

OPENING ADDRESS OF HON. GEO. B. LORING,

President of the New England Agricultural Society, at the Annual Exhibition at Bangor, Sept. 1st, 1885.

Farming and Forestry in Maine.

Continued from the Sixth Page.

We have assembled here the American position of the New England Agricultural Society, joined with the Eastern Maine Agricultural Association, in accordance with the policy on which the New England Society were brought together in the object of common interest, on one of the annual gathering spots within the limits of the Commonwealth. The time of the year is the time when the long continued energy and industry and sagacity have achieved much for the successfully established credit due to the high purpose and character of man. Never the shores where New England civilization first made the work which has given fame and character to the country found more conspicuous proofs of achievement, perhaps but nowhere could more the fitness of the Season be found, than at this Lady's city, which for so many decades has been the wilderness and the home of the pioneer, the home of the Lady's city

Whig and Courier.

BOUTELLE & BURR, PROPRIETORS.

C. A. BOUTELLE, EDITOR.

All ... letters ... should be addressed ... communications intended for publication should be addressed ... Whig and Courier.

WEDNESDAY, SEPT. 2, 1885.

President Loring's Address

To those who were unable to hear the admirable address delivered at the Park yesterday forenoon by Hon. George B. Loring, President of the New England Agricultural Society, we commend a perusal of his timely and interesting remarks, as printed in full by us to-day. Dr. Loring has enjoyed a very extensive and intimate knowledge of the agricultural interests of New England, and his tribute to the thrift, energy, intelligence and high average condition of comfort and independence that characterize the farming and manufacturing population of Maine, is that of a well qualified judge and therefore a compliment to be valued by our people.

The special prominence assigned by him to the forest products of Maine is fully warranted by the importance and value of the great lumbering interests of the State, and the suggestions he makes for the preservation and renewal of the timber growth are entitled to earnest consideration.

The address which lost nothing of its force by Dr. Loring's ... and pleasing style of delivery was received with the warmest expressions of approval by his large audience at the Park, and will be read with pleasure and profit by the larger audience to which it is addressed in type.

During the ... Administration of the post-office ... Neb., by a Democrat, fifteen ... and ... letters have disappeared and ... of $200 ... covered in the postmaster's accounts.

Philadelphia *Press*: The Pennsylvania Democracy goes into the campaign determined as it always does to deceive the people as to its character and purposes. It will come out, as it always does, without having deceived anybody but itself.

The memory of Jerry McAuley, the ex-convict who founded the celebrated McAuley Mission in New York, is to be kept green by a drinking-fountain over his grave in Woodlawn Cemetery. The fountain will cost $2,000.

Senator Gorman of Maryland takes the diplomatic way of expressing his belief of the Democrats carrying New York this Fall, by saying that he did not think a victory in that State was absolutely vital to the success of Cleveland's Administration.

Saturday's daily papers arrived here Monday and Tuesday. It takes several trips to ... — *Belfast Sentinel.*

This is one of the pleasing effects of the Postmaster General's attempt to maintain the high standard of the service, by turning out ... clerks and filling their places with Democratic ...

The census taken in Tennessee shows that there are 300,000 worthless dogs in the State, which consume food enough, if fed to hogs, to make 30,000,000 pounds of bacon, or enough to give meat to an army of 100,000 able-bodied men a whole year. To carry the calculation still further, the bacon at 10 cents per pound, would be worth $3,000,000. This if paid in silver would load down ninety-four two-horse wagons. The keeping of those dogs prevents farmers from keeping sheep, the mutton and wool from which would be worth $6,000,000.

Despatches from Michigan Fish show that the Republicans there are encouraged by the present outlook to hope for success at the polls this fall. They are doing careful work and the speeches of their campaign orators seem to have great effect. Protection to American labor is a doctrine particularly well received. The Democrats are ... in the field and quarrels over Federal spoils are reported to prevail among them. They may finally be driven to depend upon ... But with a full vote and no ... of the ... now point to the election of Mr. Wise as Governor.

It has just been learned that the nineteen-year-old son of General O. O. Howard, Commander of the Department of the Platte, shot himself through the lower part of the breast with suicidal intent. The deed was committed at Fire Hole Basin in the Yellowstone Park last Wednesday. At last accounts it was believed he would not recover. He has been with friends at ... in the Park throughout the season. The cause of the act was unrequited attachment for a young lady, said to be Miss Clase, of Omaha, who passed through Livingston, Montana as one of a party bound East. It is said the young man had never met the lady until he saw her in the party. General Howard is now in the Park on a tour of inspection. The wound was believed to have been accidental until young Howard confessed the facts.

The work of rewarding the leading actors in the Count-Out conspiracy goes bravely on. Yesterday the Republican postmaster of Oldtown, Mr. Charles W. Bosworth was removed by the appointment of Melville M. Folsom, who assumed to hold the office of Adjutant General during the revolutionary occupation of the State Capitol and issued the midnight orders to certain companies of the State Militia to assemble at Augusta to uphold the usurpation by force of arms. Simon Brown may well rub his hands with satisfaction and smile with glee as he obtains from the National Administration these public rewards for his confederates in the Maine State Steal. Surely the Mullen pardon in Ohio is of a piece with the rewarding of the Garcelon Gang of Maine. And how Mr. George William Curtis and his lavender-water associates must enjoy the sweet aroma of delicious reform that ascends from such honoring of the polluters of the ballot.

Our School Houses

To the Editor of the Whig and Courier

Vacation to teachers and scholars has not been vacation to all the school houses as will be seen by a visit to some of them. The School Agent has been particularly busy at the houses long neglected, whose condition has cried aloud for the improvements they are now receiving. The Hancock street building, being the first on the list for attention, was served with a massive retaining wall on the lower portion of the lot next the street, and grading the grounds, rebuilding and strengthening the cellar walls, making connection with the new sewer on Hancock street, introduction of Holly water, and the basement fitted in a new and somewhat improved style for first-class sanitary purposes, and when the finishing touches of paint and gravel are on, it will be quite another place.

Third street house was the next to come in for a thorough overhauling in the way of a new ceiling, new floor, a careful rebuilding and strengthening of parts of foundation, connection with sewer, putting in Holly water, with ample and convenient sanitary accommodations in the way of water closets and water for general use, so that these two houses, so long in an undesirable condition will, when completed, be equal to any others. It is a move in the right direction, and much needed.

The house and lot on Main street, one of the most beautiful locations we have, which has so long been overrun with loafers, and wood and stone teams, has been substantially enclosed with a suitable fence, the grounds graded and buildings improved.

The westerly wall of the foundation of the Larkin street house has been rebuilt and strengthened with a brick wall covered with a good coat of cement.

The Division street property has a new and substantial wood shed and the house and shed a coat of paint.

The Centre street house also has a coat of paint which was none too soon. The outbuildings at Thomas Hill house have been newly shingled and otherwise repaired. The house at West Bangor is having a new flight of steps, while many of the others are having friendly touches of the brush, and all are to have their regular time of "house cleaning" before school begins on the 14th of September at which time it is expected that every house will be in good order, and that the school year will have a prosperous beginning.

Special Notices.

NEW ENGLAND FAIR!

Wednesday, Sept. 2, 1885.

PROGRAMME.

FOUR BIG RACES.

BASE BALL GAME.

IMMENSE DISPLAY OF CATTLE.

Maplewood Park will be open to the public at 8 A. M. Here can be seen a wonderful collection ... stock, horses, poultry, sheep, swine, birds, farming implements and ... almost endless variety ... exhibition. The stock exhibition is ... the United States.

BASE BALL,

Yarmouth B. B. Club,

—vs.—

Queen Citys.

... o'clock A. M.

THE RACES.

35 Entries--$650.00.

The examination of horses in divs. 20, 28, 30, 31, 32, also the 2 and 4 years old in div. 29, commences at 9 A. M. Wednesday, Sept. 2d.

F. O. BEAL.

No. 5. For 4 Years Old and Under.

[illegible entries]

No. 6. Running Race Hurdle, Best 2 in 3.

J. D. ... St. John, N. B., ... Sleepy Tom.
F. M. W... Portland, ch g Daze Uleon.
... St. John, N. B., ... Yorktown.
J. D. Stafford, St. John, N. B., ... Flight.

No. 7. 2.31 Class.

[illegible entries]

No. 8. 2.40 Class.

A. F. Russell, Bucksport, ... Star Gazer.
S. W... Waterville, ... Maggie.
A. B. Page, ... Knox, by Gilbert ...
W. H. Snell, Portland, ...
H. M. Bean, ... McLain.
... James, Waterville, ... Maud M.
Mudgett Bros., Belfast, ... Georgia.
C. H. De... Bangor, ... by Gideon.
... Norwood, ... Tom Sullivan.
Geo. McAvity, St. John, N. B., blk m Lady Bash, by Flying Dutchman.
F. J. Norcross, Manchester, ...
W. G. Morrill, Pittsfield, ... Knight.

Races called at 2 P. M.

Tickets can be had at the Fair Office, Mason's Block, and at Wattress' Drug Store, corner Hammond and Central streets.

The Hall is open at 8 A. M.

Grand display of Oil Paintings, Needlework, Curiosities, &c., at City Hall.

Organs, Pianos, Carpets, Cut Glass, Flowers and other attractions, at Norombega Hall.

Fruit, Flowers, &c., at City Hall.

Tickets at General Offices, and at the hall entrances.

sep1

For Pure Ice Cream

—AND—

CONFECTIONERY

during the Fair, be sure and visit

PECK'S CANDY STORE,

NO. 7 Kenduskeag Bridge,

A few doors East of the Post Office.

ICE CREAM PARLOR,

Open Every Day and Evening.

In the Candy Department the Largest Assortment in Bangor.

REASONABLE PRICES.

sep1

SPECIAL NOTICE.

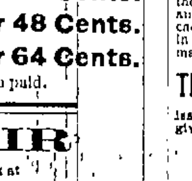

This is to certify that we have this day appointed Mr. L. J. Wheelden of Bangor, Sole Agent for the sale of our Pianos in Bangor and vicinity.

CHICKERING & SONS.

Boston, July 7th, 1885.

NEW STOCK.

Just received and will be sold at lower prices than ever before offered.

SPECIAL BARGAINS!

1 7 Oct. Upright Chickering Piano, only, $175
1 7 1-3 Oct. Upright Piano, new, only, ...
Fully Warranted.

L. J. WHEELDEN.

OYSTERS. OYSTERS.

Providence River and Norfolk Oysters received every morning by Express and for sale wholesale and retail as low as can be bought anywhere and have the best qualities of Oysters that can be found this side of Boston. Also Clams received every morning fresh from Scarboro at the old stand.

B. HICKFORD.

Aug29tf

Bangor & Piscataquis Railroad.

NEW ENGLAND FAIR,

—AT—

BANGOR,

Aug. 31st, Sept. 1, 2, 3, 4, 1885,

Tuesday, Wednesday, Thursday and Friday, Sept. 1st, 2d, 3d and 4th.

A special train will leave Greenville at 5.30 A. M., arriving at Bangor at 10 A. M. Returning, leaves Bangor at 5.30 P. M., arriving at Greenville at 9.45 P. M.

Saturday, Aug. ... Monday, Aug. 31st, and Sunday, Sept. 3d, a special train will leave Oldtown for Greenville on arrival of the regular train which leaves Bangor at 5 ... arriving in Greenville at 9.30 P. M.

Low Special Rates to Bangor for Parties.

4 DOLLARS,

BANGOR TO KINEO AND RETURN.

Commencing Saturday, Aug. 29th and continuing up to and including Saturday, Sept. 5, Tickets will be sold Bangor to Kineo ... for four dollars. Tickets good six days from date of sale.

ARTHUR BROWN, Supt.

Leigraden-on-Penobscot.

... for ... parties ...

F. H. DENSLOW.

SIX PER CENT BONDS

FOR SALE.

Secured by first mortgage on farms and city property in the West ... amount of the mortgage ... security ... SAVINGS BANKS. The ... have over FIFTEEN MILLIONS OF DOLLARS ... Fully ...

F. H. C. REYNOLDS & CO.

OYSTERS AND CLAMS

—AT—

Wholesale and Retail.

We received this morning the first of Providence River and Norfolk Oysters ... call at the old stand ...

ALFRED TONES.

INVEST

Savings and Trust Funds in the Best Securities only--such as are for sale at lowest current rates by

BOWLER & MERRILL,

BANKERS,

No. 7 Kenduskeag Block, Bangor.

FOR SALE.

... S. WATKINS.

PATENTS,

TRADEMARKS,

LABELS and DESIGNS,

—PROCURED BY—

J. R. MASON,

Attorney at Law and Solicitor of Patents,

9 Wheelwright & Clark's Block, Bangor, Me.

SILSBY'S

PIANO, ORGAN AND FURNITURE

POLISH.

The attention of the public is respectfully called to the above Polish ... *Magically ... ed.* The great importance of using this ... that will *successfully destroy the penetrating* ... never fail ... *Bring it a trial.*

Ask your Grocer for Silsby's Polish. **PRICE 35 CENTS.**

—PREPARED BY—

GEO. S. SILSBY,

Dealer in First Class Pianos, Organs, and all Kinds of Musical Merchandise.

BANGOR, MAINE.

Special Notice.

The DAILY WHIG & COURIER will be found on sale as follows by

A. W. IBE	Bar Harbor
O. F. KNOWLTON	Brewer
G. H. TORREWS	Brewer Village
BRIDGHAM & SON,	Dexter
C. B. KITTRIDGE,	Dover
TERRY MAHONEY,	Ellsworth
HOLLAND & CO.	Houlton
G. F. INGALLS	Houlton
C. G. GLIDDEN	Northport Camp Ground
H. M. BURNHAM,	Oldtown
C. H. HAYES,	Waterville

PERSONS

GOING OUT OF TOWN

Can Have

The WHIG Sent to Them

1 Week for 16 Cents.

2 Weeks for 32 Cents.

3 Weeks for 48 Cents.

4 Weeks for 64 Cents.

Postage paid.

FAIR

... first-class work at

E. S. BOWLER'S

Natural History Rooms,

134 Main St., Near Bangor House.

SPECIAL SALE OF

Birds, Heads, Plumes, Peacock Feathers, Gull Breasts and Feather Trimmings For Hats,

DURING THE FAIR.

CHAS. HALE & CO.

We have a most complete line of novelties for Wedding Presents. Call and see them.

JNO. TEBBETTS & CO.,

No. 24 Main Street.

NEW STOCK

Clothing for the Millions!

THE MAMMOTH STORES OF

J. E. CHAPMAN & CO.

Are Now Crammed With

BARGAINS UNEQUALED!

Only one minute required to purchase an Overcoat or Suit. Prices guaranteed Ten Per Cent Lower than others sell inferior Clothing at. Don't take our word for it look for yourself and compare the make fit cloth &c with our Low Prices including nothing not really needed for which to pay.

CALL AND SEE! ONE PRICE ONLY.

J. E. CHAPMAN & CO.,

Kenduskeag Bridge.

OUR CLOSING OUT SALE

—OF—

DRY AND FANCY GOODS

DURING FAIR WEEK

will give an opportunity seldom offered to do the Fall shopping. During the past few months we ... our stock of Spring and Summer Goods ...

FALL AND WINTER GOODS MUST GO,

and they will be sold at low prices ... Goods to our stock in order to complete our assortment ... on which we will quote the lowest prices in Bangor.

CALL AND SEE US.

STORE OPEN EVENINGS.

E. H. HALL, - NO. 23 MAIN STREET.

FALL OPENING

OF

Carpetings, Room Papers, and Window Shades.

... Moquettes, Body Brussels, Tapestry Brussels, Art Kidderminsters, Extra Supers, Superfines, and Ingrains, Linoleums, Lignums and Oil Cloths, in a great variety of Styles and Widths.

Window Shades of all Grades from the Lowest Priced Cambric to the Best Gilt Band Opaques. Also Room Papers, Friezes, Borders, and Mouldings. All sizes of Stucco Centre Pieces in Stock for Immediate Delivery.

A. H. ROBERTS & SONS,

7 Main Street.

STOCKS.

Orders to buy carry or sell Stocks and Bonds in Boston and New York markets promptly executed. Particulars on application.

BOWLER & MERRILL,

BANKERS,

No. 7 Kenduskeag Block, Bangor

Maine Central Railroad.

TICKETS

To all Points in the West,

I still sell at

WAR RATES.

For choice of routes ... baggage checked through ...

A. W. BENSON,

TICKET AGENT,

Maine Central Depot.

THE LOMBARD INVESTMENT CO.

The system of placing loans by ... has ... the West ... Savings Banks ...

The Lombard Investment Company of Boston ...

W. S. DENNETT,

at Second National Bank.

... **WESTON.**

HALL'S SAFES,

New and Second-Hand,

—FOR SALE BY

J. M. BRIGHT

55 West Market Square.

MARRIED.

In Howland, Aug. 29th, by F. B. Bailey, Esq., Mr. Parker W. ... and Miss Carrie E. Roberts, both of ...

In Pass... Aug. 29th, by ... Esq., Mr. ... and Miss ... both of ...

In Dover, Aug. 20th, by Rev. P. B. ..., Mr. Hiram R. ... and Miss Carrie F. Hill, ... Dover.

In Garland, Aug. 29th, by Rev. P. B. Thayer, Mr. George H. Young and Miss ... Sargent, both of Garland.

DIED.

In this city, Aug. 31, Fred C., infant son of ... and Helen M. Morton, aged 1 year and 3 months. Funeral from their residence, ... Union street, Wednesday afternoon at ... o'clock. Friends invited.

In Charleston, Aug. 25th, of consumption, ... M. ..., wife of Leonard H. ..., aged 45 years.

In this city, Aug. 30th, Walter F. Corson, son of Frank E. Corson, aged 6 months.

DR. WALTON

will be at his office every Monday and Friday, from 1 to 5 P. M., until further notice.

EXAMINATION OF TEACHERS.

Applicants for positions of Teachers will have an opportunity for an examination next Saturday afternoon 5th inst. at 2 o'clock in the Council Room, City Hall.

SALARY!

Every salaried man knows the impossibility of accumulating much from a salary. How important then, that some provision be made for the wife and children in the event of death. A small sum each month will guarantee protection to the family in case of such misfortune, or an amount which may be used in old age if living.

The Conn. Mutual Life Ins. Comp'y

issues just such policies. Information cheerfully given by

H. N. FAIRBANKS,

General Agent for Maine.

21 MAIN STREET, BANGOR, ME.

Wanted,

A First Class Lady Compositor

AT THE

Whig Job Office.

Marine Journal.

PORT OF BANGOR.

TUESDAY, Sept. 1

ARRIVED

Steamer Cambridge, Ingraham, Boston.
Barkentine Joseph Baker, Smith, Perth Amboy, coal to F. & J. B. Stetson.
Sch Vicksburg, Ken...all, Elizabethport, coal to T. G. Stickney & Son.
Sch Eugenie, Godfrey, Boston.
Sch Mary Farrow, Condon, Boston.
Sch Fannie Butler, Rolceon, Boston.
Sch Onward, Lowell, Plymouth.
Sch Brunette, Colson, Cape Ann.
Sch Joseph O'Stover, Arey, Winterport.

CLEARED

Steamer Katahdin, Homer, Boston.
Steamer Cimbria, Harbour, Bar Harbor.
Sch Doxalo, Brown, Newport, T. H. Frawley.
Sch L. D. Wentworth, Phillips, Stonington, E. & J. F. Webster.
Sch Winslow Morse, McDonough, Boston, Kent & Fisher.

DOMESTIC PORTS.

NEW YORK. Ar Aug 29, bark Nicholas Thayer, Crosby, Hong Kong 145 days, brig Mary E Pennell, Mitchell, Port de Paix, schrs Modesty, Smith, Bangor, John Douglass, Jordan, do; 30th, schrs Annie L McKeen, Mahoney, Sall ... River, Ga, Mary Ann McCann, Hutchinson, Perth Amboy for Bangor; Webster Barnard, Marshall, Bangor, Yankee Blade, Coombs, do, Wm Butman, Larrabee, do; J H Wainwright, Gates, do, Ida Della Torre, Wall, do; Abbie E Willard, Jones, Gardiner; Old Dash, R Webster, Kenney, Valparaiso.

BOSTON. Ar 29th, schr I. C. Pendleton, Fletcher, Port Johnson.

BALTIMORE. Ar 29th, schr John Bird, Bird, Bangor, Wm Frederick, Peterson, do.

PHILADELPHIA. Ar 29th, brig Cora Green, Philbrook, Bangor; schrs Maud Briggs, Barbour, do; Rosina, Philbrook, Cheverie, NS, Helen Mar, Carver, Bangor; Dora M French, French, do.

HYANNIS. Ar 29th, schr Maria Adelaide, Nickerson, Bangor.

Entertainments.

OPERA HOUSE.

FRANK A. OWEN MANAGER.

ONE WEEK.

Commencing, Monday, Aug. 31st.

MATINEE SATURDAY AT 2.30 P. M.

Production of the Latest Success by Charles H. Hoyt, author of "A Rag Baby," entitled

A TIN SOLDIER,

The Newest and funniest of all. Presented by a SUPERB COMPANY.

George Wilson, James T. Powers, Paul Arthur, Fred Ham, Gus Hennessey, Wm. N. Taylor, Amy Ames, Jessie West, Isabel Coe, Rachel Booth, Lillian Stone.

A Fine Musical and Dramatic Company.

New Music Arranged by Braham.

Under the Personal Direction of Charles H. Hoyt.

Regular Prices. The sale of seats will open at the box office on Saturday morning, Aug. 29th.

For Sale.

A first class canvas ... For information inquire at this office.

F. E. BAXTER,

Metaphysical Healer,

21 MAIN STREET,

(Over Hall's Dry Goods Store.)

Hours ... to 12 A. M., 2 to 4 and ... to 8 P. M.

TIN SHINGLES.

Getchell, Leighton & Co.,

29 CENTRAL STREET

SWORDFISH,

Bluefish, Halibut, Codfish and Mackerel, at

CHARLES YORK & CO'S

LOST.

... Wednesday evening ... Will ... leave it at this office.

WHIG OFFICE.

Dissolution of Partnership.

[illegible]

Bangor, Aug. ... F. K. SHEEMAN.

FRENCH LESSONS.

Prof. H. D. Victor

[illegible]

H. D. VICTOR.

Please

Call and

Examine

The Largest

—STOCK OF—

Dry Goods

—AND—

CLOTHING

Ever Offered for Sale in Bangor.

Wheelwright, Clark & Co,

Bus Notice.

The Mt. Hope Trip,

... will be discontinued ... Fair week.

BACON, ROBINSON & CO.

Do Not Send

... your ... pillow shams away to be ... get them ...

PENOBSCOT

Steam Laundry,

120 MAIN STREET.

... will look as good as new. Have got all the latest improved ... to do ... work in ...

BEAL & BRACKETT, Props.

Rooms and Board

In a desirable locality. Address, POST OFFICE BOX 1400.

NOTICE.

We wish to notify the trade that in addition to our usual stock of

Fancy Goods.

We are now carrying a full line of

Dry Goods and Lumbermen's Supplies.

Knight, Rolfe & Emerson.

ABBOTT FAMILY SCHOOL FOR BOYS

LITTLE BLUE, Farmington, Maine.

Address A. H. ABBOTT, Principal.

THIS WEEK.

We Shall Run a

FAIR

In Opposition to the New England Fair.

A General Invitation to the Public and Brewer.

Don't You Forget the Place,

SNOW & AVERILL'S.

BANGOR'S JUBILEE

A hundred years are gone and sixteen more,
Since Jacob Buswell struck this pleasant shore
Suppose we bring him back with him explain

With reverent feet, in solemn silence tread
At fair Mt. Hope where rest our silent dead,
How like a dream a century has fled

By swift *Condeskeag* a will tempestuous sweep
The precipice which rose so grand and steep
We sing to-day a famous Lover's Leap

What think of Norombega and Union Hall
Where skating's good in Summer, Spring and Fall?
No loss to cut our ice and ship it all

Fairest of Down East cities this the Queen
Makes her own soap to keep her sweet and clean
The *Union Manufactory* we mean

Behold the happy foot, in home made neat a
Buck's *Wigwam Slipper*, gaily tucked in ...
Light and convenient like a birch canoe

See forges flame! List to the noisy mills
A white winged fleet the busy harbor fills
And steamboat whistles wake the startled hills

The dam will waterworks and fire alarm
The Supreme Court, police and good school marm
The priest and doctor shield us all from harm

We hope for better things in life's fight
When a full score of suns blazing all night
Publish our ways with pure Electric Light

See Bangor gild the historic page
With high estates an elevated ... age
Including church and pastor to her stage

Now wrestle, Jacob, with Nollally's Band
Surpass Hall's sweetest song in command
Your name shall *Israel* be through the land

To end this contrast with the days of yore
To Maplewood. Her rich and boundless store
Doth crown your life with glory evermore.

L. F. FORREST.

VISITORS TO THE FAIR

Wishing to purchase

Boots, Shoes and Rubbers

Are cordially invited to call and examine

—AT THE—

STAR SHOE AGENCY,

43 MAIN STREET, Under Bangor Exchange

L. F. FORREST & CO

GEO. W. OAKMAN,

THE PIANO TUNER,

Will Remain in Bangor Until September 10th.

ORDERS AT BUGBEE'S.

JACKSON'S

Whole Mixed Spice for Pickling.

The above spice is the best from all English receipts of the ... best materials ... that will give to Pickles ... flavor ... that ... has been obtained in Pickles of the most ... English manufacture.

BEWARE OF IMITATIONS

J. C. NORTON & CO.

VAMPIRE BLACK,

A Superior Waterproof Oil Dressing for Harnesses and Leather Generally.

Manufactured Solely by Canton Paint and Oil Co.

HENRY McLAUCHLIN,

General Agent for Maine

FRONT ST. - - BANGOR

PATENTS.

R. H. EDDY,

NO. 76 STATE ST., OPPOSITE KILBY, BOSTON

Secures Patents in the United States; also in Great Britain, France and other foreign countries. Copies of the claims of any Patent furnished by remitting one dollar. Assignments recorded at Washington. No agency in the United States possesses superior facilities for obtaining Patents or ascertaining the patentability of inventions.

R. H. EDDY, Solicitor of Patents.

TESTIMONIALS.

I regard Mr. Eddy as one of the most capable and successful practitioners with whom I have had official intercourse.

CHAS. MASON, Commissioner of Patents.

Inventors cannot employ a person more trustworthy or more capable of securing for them an early and favorable consideration at the Patent Office.

EDMUND BURKE, Late Commissioner of Patents.

Boston, October 19, 1870.

R. H. EDDY, Esq.—Dear Sir: you procured for me in 1840 my first patent. ... I have procured many patents ... I have occasionally employed the best agencies in New York, Philadelphia and Washington, but I still give you almost the whole of my business ...

Yours truly, GEORGE DRAPER.

Boston, January 1, 1885.

MARRIAGE, Visiting and Business Cards printed in latest styles ... at Whig and Courier Job Office.

PRINTING of every description ... neatly executed at the Whig & Courier Job Office ...

Try One Pair of the

AND YOU NEVER WILL WEAR ANY OTHERS

BUTTON, CONGRESS, LACE BALS

Stylish! Perfect Fitting! Best Material

Every pair warranted. ... shoe. For sale only by

THORNTON LYFORD,

BANGOR, MAINE.

BEWARE of imitations or inferior goods. Take no $3 Shoe unless stamped on bottom W. L. DOUGLAS $3 SHOE, warranted.

If you are too far from the above dealer ... stating size usually worn and style desired to my address and receive them by return mail postage paid.

W. L. DOUGLAS, Brockton, Mass.

Franklin Family School

TOPSHAM, MAINE.

A home and school for both sexes. Location one mile from Brunswick. Delightful and healthy. Instruction thorough and practical. 20th school year opens Sept. 15th. D. L. SMITH, Principal.

PERFORATED

PAPER.

MEDICATED,

For Treatment of Hemorrhoids.

More than twenty-five per cent of its weight is due to the best remedial agents known to the profession, by whom it is conceded that in incorporating them with Toilet Paper, there is a certainty of application and benefit otherwise unattainable. Unsolicited letters testify to its remarkable curative properties. One thousand sheets contain more of these remedies than any fifty cent package of Pile Ointment. Each roll is securely wrapped in Tin Foil and where it cannot be procured of the Trade, we will Deliver Free on receipt of price.

1000 Sheet Roll, 50 cts. Sample Packet, 10 cts.

For sale in Bangor by Wm. E. Mann & Co., A. M. Robinson, Jr., D. Bugbee & Co., W. C. True.

Fistula AND PILES.

Cured without the use of the knife. WILLIAM READ (M. D., Harvard, 1842) and ROBERT M. READ (M. D., Harvard, 1876), Evans House, 175 Tremont St., Boston, treat FISTULA, PILES, AND ALL DISEASES OF THE RECTUM without detention from business. References given. Send for a pamphlet. Office Hours, 11 A. M. to 4 P. M. (except Sundays.)

Whig and Courier.

WEDNESDAY, SEPT. 2, 1885

BY TELEGRAPH.

MAINE NEWS.

COUNTERFEIT ...

Rewarding the ...

WASHINGTON, Sept. ... Folsom has been ... Old Town, Maine.

FROM WASHINGTON

News Affairs.

WASHINGTON, Sept. ... President ...

[illegible]

MASSACHUSETTS.

[illegible]

NEW YORK.

[illegible]

INSURANCE ...

HARTFORD, Conn. ...

THE ...

PAUL SMITH'S, ... President Cleveland ... Prospect House ... remained here ... morning at ten o'clock ... at the Stevens House ... night, stopping ... take the train at ... Campers along ... the President ... the inlet of Lower ... met by a hundred ... and escorted to this ... ident held a reception ... hours.

MURDERED AND ROBBED.

A Man and Woman ...

KNOXVILLE, Tenn., Sept. ... Maines, who just ... ing trip for his employers ... ney & Co., was murdered ... $1000 this morning ... Sellers and Lizzie Hickman ... murdered man was seen ... are under arrest. The ... Sellers of committing the ...

THE WEATHER.

WAR DEP'T OFFICE CHIEF S... Washington, D. C., Sept. ...

Indications

For New England: cloudy weather and occasional rains, followed by fair weather, fresh westerly winds, slightly cooler.

NEW ...

Second ...

The Wea...

Able Addr...

[illegible]

NEWSPAPERARCHIVE®

NEWSPAPERARCHIVE®

and Courier.

AY, SEPT. 2, 1886.

ELEGRAPH.

NE NEWS.

OUNTED-IN.

[illegible] Garcelon Conspirators.

Sept 1 Melville M [illegible] appointed postmaster at [illegible]

WASHINGTON.

out the Capital

ential Postmasters.

Sept 1 Of the 2,3[illegible] postmasters in the United [illegible] have been made in 487 cases [illegible] of the Senate [illegible] for these offices is now [illegible] the Post Office Department [illegible] signature of the President [illegible] to the Senate upon the [illegible] next session

Sad Accident.

[illegible] Jr, son of Senator [illegible] and a lady whose [illegible] be learned, went up the [illegible] and when near the [illegible] caught in a squall The [illegible] and both were drowned [illegible] not been recovered

National Debt.

[illegible] statement of the national Treasury Department shows the debt for August of $2[illegible]

MASSACHUSETTS

Pox in Fall River

Sept 1 No new cases of [illegible] been reported to-day [illegible] which three cases were [illegible] consisting of seven per[illegible] moved to the small pox hos[illegible] There was a great rush [illegible] at the office of the [illegible] 200 children were vac[illegible] Lessier, mother of the [illegible] afflicted brought the [illegible]

VASSAR COLLEGE

New President.

[illegible] N Y, Sept 1 Rev [illegible] pastor of the Baptist [illegible] chester, was to-day elected [illegible] Vassar College

SOCIETY EVENT

Reception at Newport.

R I, Sept 1 The [illegible] by Mr and Mrs Pierre [illegible] summer residence The [illegible] Ochre Point, was by all [illegible] affair of the kind in Newport Both house and [illegible] crowded with richly attired [illegible] distinguished gentlemen

BASE BALL

Yesterday's Record

Sept 1 The Haverhills [illegible] this afternoon by [illegible] of the home team making [illegible] excusable errors The fea[illegible] were Jordan's wonderful [illegible] right field Kiley's general [illegible] of Slattery, Foster's [illegible] battery work of the Haver[illegible] Lawrences 1 Haverhills [illegible] Sept 1 The Portlands were [illegible] Brocktons to-day, principal[illegible] inability to bat Murphy [illegible] batted quite hard, espe[illegible] [illegible] The fielding of both [illegible] Score Portlands [illegible]

[illegible] Bostons 2, Providences [illegible]

Chicagos 8, Buffalos [illegible] St Louis 3, Detroits [illegible] Metropolitans, [illegible] Brook[illegible]

NEW YORK

Again Examined

Sept 1 Ferdinand Ward [illegible] a long examination to[illegible] referee respecting checks [illegible] several million dollars [illegible] made out for the firm of [illegible] to the order of Williams [illegible] alleged Govern[illegible] Ward did not explain [illegible] contracts were [illegible] showed enormous profits [illegible] by Warner on these [illegible] with Grant & Ward

THE TURF

at Narragansett Park

R I, Sept 1 The open [illegible] grand central circuit meet [illegible] Narragansett Park was very [illegible] The track was in splendid [illegible] though the weather was [illegible] too cool for very fast [illegible] class, purse $800 [illegible] Nawaboy 2, 3, 3, George [illegible] 4, 2 Shoddy, [illegible] Prince, dis Time 2.2[illegible]

[illegible] purse $800 Win Ar[illegible] Adele Gould 1, 4, 3, 4 [illegible] 4, 2, 2, 3, Billy [illegible] Capt Emmons, 3, 5, [illegible] 2 20, 2 20[illegible]

[illegible] class, purse $600 was [illegible] Braden, 1, 1, 1, [illegible] Columnet, 2, 2, 2, Marlow [illegible] 2 16[illegible]

LARGE ESTATE.

Washburn Property

Wis, Sept 1 In the Pro[illegible] the annual account of [illegible] of the Washburn estate [illegible] and allowed The estate [illegible] nearly $3,000,000 and the [illegible] a profit on the heirs bus[illegible] The expenses of ad[illegible] the estate were $11,555 while [illegible] received on sums deposited in [illegible] over $150,000

INSURANCE MATTERS.

the New Hampshire Law

Conn, Sept 1 All the fire [illegible] companies of Hartford, with a [illegible] and all the fire insurance [illegible] having general agencies in this [illegible] withdrawn their agencies and [illegible] business in the State of New [illegible] account of the passage of [illegible] policy bill"

Feeling in New York.

Sept 1 The recent action [illegible] Hampshire Legislature on the [illegible] law which has had the ef[illegible] all fire insurance companies [illegible] their age cies from the State, [illegible] considerable excitement in [illegible] circles in this city.

THE PRESIDENT

Coming out of the Woods.

[illegible] S, STREGIS LAKE, Sept 1 [illegible] Cleveland and Dr. Ward left the [illegible] use yesterday afternoon and [illegible] last night. They left this [illegible] o'clock. They will remain [illegible] House, Lake Placid to[illegible] briefly en route. They will [illegible] at Westport Saturday [illegible] yesterday's route ailsted [illegible] party with firearms. In [illegible] Lower Stregis the party were [illegible] hundred gayly decorated boats [illegible] to this hotel, where the Pres[illegible] reception which lasted two [illegible]

[illegible] ERED AND ROBBED.

[illegible] and Woman Arrested.

E, TENN., Sept. 1. Edgar [illegible] just returned from a collect[illegible] employers, Coman, McClo[illegible] was murdered and robbed of [illegible] morning near the city. Leo [illegible] Lizzie Hickman with whom the [illegible] was seen after midnight [illegible] arrest. (The 'woman' accuses [illegible] committing the crime.)

THE WEATHER.

[illegible] Chief Signal Office, [illegible] D. C., Sept. [illegible]

NEW ENGLAND FAIR.

Second Day of the Exhibition.

Fine Weather and a Large Attendance.

Able Address by Hon George B. Loring.

The Great Display of Poultry.

The Miscellaneous Exhibits.

The Dairy Department.

Halls Thrown Open to the Public.

A [illegible] day was the ex[illegible] thousands of persons when [illegible] morning, the fog over[illegible] the eye could [illegible] minutes The [illegible] had come to stay [illegible] between nine and ten [illegible] and the sun [illegible] although the atmos[illegible] The St John [illegible] had thirteen [illegible] special in the [illegible] people from Matta[illegible] The Pullman [illegible] was made up of ten or [illegible] cars and a [illegible] brought 750 people [illegible] came in from the [illegible] and from down river In [illegible] thousands of peo[illegible] At an early hour [illegible] hundreds and scores of other [illegible] to the Park, and [illegible] of their conductors [illegible] good or other [illegible] to [illegible] Maplewood on Monday, dried [illegible] and crowds [illegible] the grounds, [illegible] exhibits In the [illegible] however the continued [illegible] of the [illegible]

THE POULTRY EXHIBIT

The [illegible] display of poultry [illegible] in Maine for [illegible] Penob[illegible] exhibits and the fact that they [illegible] from the noted [illegible] was [illegible] of much grati[illegible] visitors Surely [illegible] acquainted with the [illegible] our county [illegible] could make [illegible] exhibits

[illegible] is usually well filled [illegible] of coops full with [illegible] The [illegible] H A Jones of Wor[illegible] Bickford, Dixmont, [illegible] Corner W P [illegible] Little, Bangor [illegible] Mr Wood[illegible] exhibitors has several [illegible] which he hold in has [illegible] morning and explained [illegible] to an interested crowd [illegible] C Stevens of Hal[illegible] a good exhibit of [illegible] very glossy and [illegible] more in this [illegible] than to any other [illegible] who have birds entered [illegible] Simpson's Corner [illegible] Arnold and H A [illegible]

[illegible] splendid looking [illegible] shown by C M Nye of [illegible] F C Stevens of [illegible] of Worcester who [illegible] exhibitor of poultry in [illegible] very large [illegible] of Simpson's Corner, [illegible] A J Keniston [illegible] C Arnold, [illegible] Mr [illegible] white [illegible] coops [illegible] would be [illegible] Mr [illegible] Gaineas and [illegible] Simpson's Corner [illegible] show

[illegible] there are number [illegible] much greater number [illegible] display of White [illegible] Felker of He[illegible] birds are beauties [illegible] they were grown on pur[illegible] course they were [illegible] Keniston, of Simpson's [illegible] shows White Leghorns just as [illegible] that his display is [illegible] splendid Brown Leg[illegible] by W P Woodworth and [illegible] C M Nye and J [illegible] Simpson's Corner, and J [illegible] In the Den[illegible] Woolworth, Nye and [illegible] Keniston show beautiful [illegible] attention [illegible] shown by A J [illegible] Arnold [illegible] the most credit[illegible] He shows Gold [illegible] of the prettiest White [illegible] The ladies [illegible] the latter and [illegible] and all sorts of [illegible] displays of Black [illegible] by J P Keniston [illegible] both of Simpson's [illegible] former gentleman also [illegible] handsome Houdans

[illegible] very full, [illegible] of one hundred feet in [illegible] the front of the coops [illegible] Harlow, of [illegible] Twitchell, of Fair[illegible] large number of White [illegible] beautiful milky white [illegible] fanciers say is [illegible] with Rock at all Never[illegible] handsome birds and prof[illegible] Passing from these [illegible] the coops of the [illegible] Plymouth Rocks the beautiful [illegible] spotted fowls which near[illegible] and which for gen[illegible] to be surpassed by [illegible] The displays of these [illegible] simply magnificent and it is [illegible] to notice each particu[illegible] Suffice it to say that the [illegible] very large and well built and [illegible] glossy appearance [illegible] exhibitors are I V McKen[illegible] Twitchell Readfield, [illegible] Gardiner Other ex[illegible] F C Stevens, Hallowell, J [illegible] Centre, A G Kent, [illegible] and W P Woodworth, of [illegible]

[illegible] seem to be a display of [illegible] large enough to correspond with [illegible] exhibits in the other classes Many [illegible] these as the best of fowls but [illegible] so much attention to [illegible] they did a few years ago. [illegible] Brigham, of Worcester, Mass., shows Dark Brahmas and A G Kent, of Brewer Village, shows Light Brahmas. [illegible] Black Crevecœurs are shown by W P Woodworth, of Arnold, and some handsome Black Javas are exhibited by C. C. Whitcomb of Simpson's Corner This gentleman and C M Nye, of the same place exhibit some very queer looking Rumpless fowls, and their build and rather amusing appearance attract a crowd around them Some Langshang fowls rather, a queer variety are shown by J. P. Keniston. These end the exhibits of hens and chickens which is much larger, than the extent of this notice would seem to indicate It really well pays a person to take plenty of time and carefully inspect these displays

The ladies who visit this poultry exhibition tarry the longest near the corner devoted to doves, etc. And there is really no reason why they should not do so for there is the best collection of beautiful doves and smaller birds that can be gotten together in this section. They are nearly all tame and submit to no end of caressing.

Among the whole large number exhibited there is probably no handsomer pair than the 'White Fan Tail doves' of Miss Lula Haskell, of Bangor. Any admirer of these varieties will fall in love with this pair immediately. Mr. H. A. Jones, of Worcester, makes a large exhibit of Magpies. African Owls and doves of all colors, kinds and sizes His Magpies are blue and white and together with the African Owls are the centre of attraction in his display The latter birds closely resemble doves. Some are of a silvery gray color and others are black and there are many intermediate shades They are curious looking little fellows and beyond a blinking of their eyes rest motionless in their coops Mr. Jones has thirty or more doves in one large coop

Passing into the Turkey department a large and very meritorious display is found Many think that Penobscot County farmers do not pay so much attention to raising turkeys as they ought and this is undoubtedly the case. Surely those who visit Maplewood and see this magnificent exhibit will go home with the firm determination to begin breeding the fowls themselves J. H Merrow, of Smithfield, shows bronze, black, buff and Narragansett turkeys, some of which are exceedingly large one being noticed in particular which filled an entire coop A J Keniston, of Simpson's Corner, shows Black and Gray turkeys J P Keniston shows beautiful White and J H Felker, of Hermon Centre shows Bronze. L S. Bickford, of Dixmont, shows Black, Bronze, Slate and some handsome Native birds While the exhibitors can be enumerated in a very few words it must not be inferred that the exhibit is small for it is really quite large and the birds attract lots of attention

The ducks and geese occupy one side of the longest room devoted to this department The former are much nicer than those exhibited last year and present a handsome appearance all of them being in fine condition L D Bickford of Dixmont, and J H Felker of Hermon Centre, show Pekin ducks, A J Keniston of Simpson's Corner and H A Jones of Worcester, show White Call, W P Woodworth of Arnold, and J P Keniston show Rouen ducks and the latter gentleman also exhibits some Scotch birds Probably the handsomest ducks on exhibition are the Muscovys of A J Keniston H A Jones They are indeed beauties and attract a very great deal of attention

The display of geese is not unusually large but they are all magnificent birds A crowd of admirers surrounded their coops during the whole morning L S Bickford, of Dixmont and A J Keniston show large and handsome Toulan geese The latter gentleman also shows wild geese and together with C C Whitcomb of Simpson's Corner and L S Bickford exhibits some fine Embdens One of the peculiarities of the latter class is that they are not accustomed to keeping still They keep up the most continual sound and are not quiet in their movements in their coops Mr H A Jones exhibits some beautiful White China geese These end the display in the poultry department

MISCELLANEOUS EXHIBITS

The lower floor of the grand stand is occupied by a great variety of exhibits One could pass a whole day in viewing them and yet see something new There is much to see on the grounds however and one day the time which the average observer takes to see it. So it is so short a season that one's visit to the exhibition should not be greatly lengthened As one enters the door the first exhibit is that of F Mansfield & Son of [illegible] They show their celebrated steel [illegible] and [illegible] which have a constantly [illegible] sale [illegible] shown [illegible] M Schwartz & Son show very fine and most creditable exhibit of their goods They show all sizes of saws and [illegible] known to the trade They also have an exhibition a [illegible] & Mills Manufacturing Co [illegible] street exhibit a very [illegible] not decorated [illegible] manufactured are contained in the display G J Marsh & Co [illegible] Mass [illegible] exhibit of their Good Will soap which occupies considerable room space and is arranged up until it touches the ceiling Along [illegible] further another Mass [illegible] makes an exhibit and this is the Fairton Iron Company [illegible] This display is indeed, [illegible] and consists of ranges and parlor stoves [illegible] gallon boiler [illegible] water [illegible] informs us that he brought in any more goods but did not have space [illegible] them

Thompson & March make another fine display of ranges and parlor stoves A [illegible] of their goods was from the [illegible] Stove Company of [illegible] Mass and Mr W E Walker, one of the company, is here in charge of the exhibit, which consists of several ranges and parlor stoves In another place Thompson & March have their famous Hub ranges and parlor stoves and other specialties These are excellent and very handsome goods and attract much attention The Estey Organ Co of Boston, have two organs and one piano [illegible] M H Mitchell is in charge James Pyle & Sons of New York have a great amount of Pearline exhibited in charge of A I Ware [illegible] Pearline is one of the standard articles and wherever you find a [illegible] of any size there you will find this compound

Passing along a few steps further the observer reaches a beautiful looking building which slightly resembles a Chinese pagoda and one would think for a moment that this Oriental building had been suddenly dropped into the midst of the surrounding products of American labor and skill But further examination discloses the sign Dale & Fogg and we are then assured that this enterprising Bangor firm has again surpassed its former exhibits They have a summer house about six feet square into the construction of which has entered many of their products and the remainder of the latter are exhibited inside The floor inside is of five kinds of wood arranged in a beautiful design These woods are birch, cherry, hard pine, oak and walnut and the floor is very highly polished All kinds of brackets, stair work, gutters and conductors are shown, as are also a few samples of the 3000 different kinds of moulding made by the firm To further advertise their business they distribute their cards, which are strips of wood no thicker than paper, bearing a cut of their mill The exhibit of this firm is certainly the most unique of any in the building and it was designed entirely by them Mr J George E Dale has had charge of the carrying out of the design and Mr Herbert A Fogg will remain in charge of the exhibit

M A Merrill, of Etna, exhibits the Helpmate, New Home and Household sewing machines and the Sterling organ L J Wheelden, of Bangor, makes his usual large, valuable and very attractive exhibit in the building He has the Beecher organs, Hallett & Davis pianos, Smith American organs and Irving & Blake's Palace organs Mr O F Hawkins, of Worcester, representing Irving & Blake is here assisting Mr Wheelden The Household Sewing Machine is also exhibited and to help Mr Wheelden display the good qualities of this machine in a satisfactory manner, Mr A E Marks and wife are here from the company's headquarters If all of our Bangor merchants would endeavor to make as good a display of their goods as Mr Wheelden does of his the Fair people would be obliged to build three or four exhibition buildings

C M Young, of Bangor, exhibits a model of a stationary steam engine made entirely of wood and the different parts colored to represent steel or brass as the case may be. It is a very nice piece of work and shows that the maker is perfectly familiar with his subject Mr Henry McLaughlin exhibits the Lidgerwood steam engine, the Deane steam pump, H. W. Johns' Asbestos goods, the Canton Mfg Co.'s goods, the Canton Paint and Oil Company's goods and a full line of railroad contractors' supplies One thing that Mr. McLaughlin aims to do is to have every article in his stock a first class one and he fully succeeds. The goods displayed by him are standard ones Mr. H. E. Curtis exhibits Getchell's High and Low Water and Steam Alarm which is of inestimable value to all owners of steam boilers and has only to be seen to be appreciated [illegible]

In the centre of the building and occupying a space about fifty feet in length is the exhibit of another Bangor firm which believes in letting the public know that it is alive and active. The one referred to is Wood, Bishop & Co., a firm which Bangor people are proud of as they are always ready to represent their part of the business interests of this city in the best manner possible. Their magnificent exhibit is in the charge of Mr. Charles H. Wood, [illegible]

and every one of the thirty articles displayed was taken from their regular stock and was not made expressly for the Fair. They exhibit the Royal Clarion ranges and coal parlors and heaters, the Oakwood range, the New Clarion wood parlors, the Katahdin and Iron Clad camp cooking stoves, and the New Alliance and Acadia stoves They also show the well known Kent and Kohler coal furnaces and the Monitor and Climax wood furnaces This display was probably never excelled by one firm in Maine and it attracts no small amount of attention from the thousands who visit the building

A Noyes & Co, and the Bangor Foundry & Machine Company make a splendid joint display of stoves and ranges made by the latter and sold by the former The Foundry and Machine Company is represented at the Park by Mr J. H Dole while the A Noyes & Co, are represented by Mr Frank C Noyes They show the Kineo and Queen City ranges, the Helmet and Magnet cook stoves and the Princess, Cottage and Comfort parlor stoves The Walker furnace occupies a prominent place in the exhibit There are nineteen pieces in the display and all present an excellent appearance These were also taken from the stock of Noyes & Co, with no especial reference to the exhibition

James Dummers of Chelsea, makes a large display of rubber stamps and indelible inks Mr Edward Dummers is in charge of the exhibit and gives a sample of the work done to each person The Kendall Manufacturing Company which makes a specialty of the celebrated Soapine, occupy the same space as they did last year Their exhibit is an immense one and attracts many who are passing Mr J E Parker, one of the most genial exhibit managers in the building, is in charge, and it is puzzling to know whether strangers are attracted by the manager or the article he has in charge. He is full to overflowing with business and loses no opportunity [illegible] friends by his accommodating ways and patient answering of all questions Mr W H Earle exhibits a very fine line of his rubber and steel stamps, metal bodied and rubber faced stencils, name plates, self-inking stamps, [illegible] checks, rings and door plates It is safe to say that Mr Earle's display will be exceeded by none of those found [illegible] He is present himself looking after his goods and explaining them to enquirers This completes the exhibits in the lower story of the grand stand The least that can be said about them is that they could not possibly be improved upon and the details of the displays are even more carefully observed than they were last year

Passing into the lower floor of the annex [illegible] grand stand we find every available inch of room there fully occupied by a large and diversified display Over in one corner is a market wagon made at the Maine State Prison which is like any of the work done there, the strongest and lightest materials being combined Then there is the very fine looking and splendid [illegible] hearse manufactured by George W Russell & Sons, of Worcester, and [illegible] by the city of Bangor W B Whiton & Co the well known Bangor carriage manufacturers, make an unusually large and very fine display without which this department of the fair would not be at all complete This firm show every variety of carriages, buggies and wagons having in all fifteen or twenty The splendid display has received compliments from all sides and especially from Massachusetts men who have examined it It is very evident that this company has [illegible] far as an elegant exhibit of carriages is concerned

G [illegible] of Belfast, exhibits a very [illegible] top buggy with gold [illegible] One can almost see a clear reflection of his face in the side of this buggy It is so finely varnished Across the building in the carriage exhibit we find the [illegible] department. Here is first noticed a bunch of cupboards sawed at the mill of A B Sa[illegible] of Upper Stillwater and exhibited to show clear stock and fine sawing and planing One never sees such [illegible] short lumber in the market J M [illegible] of Old Town, shows one of his machines for dressing barrel staves, which are manufactured are already is [illegible] indispensable [illegible] In this department the exhibit of J W Penney, of Mechanic Falls, rather surpasses all other displays He has a well known manufacturer of steam engines and exhibits two engines all in position and shows the many different parts of several [illegible] Mr Penney is one of the most enterprising machinists in the western part of the State, and his display here certainly does him credit Wherever an Elmaor [illegible] manufacturer strikes the building you are sure to see [illegible] for some time view [illegible] Mr Percey's exhibits

The principal exhibitor of honey is W H Norton of North Madison He makes a fine display of honey and also exhibits a large amount of every kind of apiarian supplies Adjoining his exhibit is a large pyramid of [illegible] and splendid honey exhibited by W M Chapman, of Dixmont Centre Shaw Brothers, of Worcester, Mass exhibit Hoit's Standard lifting jack [illegible] which they claim [illegible] sorts of wonderful things John Littlefield & Co who are coming to the front among enterprising manufacturers, exhibit a splendid line of their carbonized stone [illegible] pipe and drain tile The pipe is shown in all forms and sizes and its high reputation already gained causes very many persons to stop and minutely examine it. One cannot fail to be pleased with this exhibit

Dr S K Cornut of Skowhegan, comes to the front with an exhibit of two of his Compound Vapor Baths, upon the merits of which he dwells at length before the [illegible] The Framingham Wheel Company of Framingham, Mass, make a display of carriage wheels although they manufacture all kinds. Joseph Nichols the superintendent of the works, is in charge of the exhibit Wherever any of Bangor's various industries are exhibited there you will always find a detachment from the works of the Bangor Stone Ware Co, manufacturers of earthen vessels of all kinds and descriptions In the space devoted to them they display all kinds of earthenware, both polished and unpolished, colored and uncolored Here also can be seen men at work making various articles, such as jugs and jars This place is all ways surrounded by an interested crowd, as one never tires of watching the operations of the workmen

According to all appearances Mr M J Madden, the Exchange street harness maker, has made strong exertions to eclipse any display of harness and horse goods made at the Fair, and he has a very extensive and splendid exhibit. He shows the best of harnesses and of all varieties, and a very large line of horse furnishing goods His exhibit occupies much space and he uses a show case for some of his goods Mr Madden deserves credit for the pains and care taken to prepare his goods for exhibition Arnold & Sawyer show a full line of boots and shoes, moccasins, slippers, etc

An exhibit which tempts the palate as well as the eyes is that of the Hecker Flour Company This is in charge of Mr. G V Hecker, who has with him a colored cook who by the aid of an oil stove and other necessaries prepares many delicacies for the crowd which surrounds the counters Mr Hecker's display occupies much space and is as attractive as any of the kind in the building A very unique exhibit is that of Thomas Jenness & Son, and this is, of course, Jumbolene The display is in charge of H L Lane, and consists of a tall pyramid made up of bottles of Jumbolene. On the counter in front is an upright show case filled with the same and on the top of which is a miniature elephant which slowly revolves about on a pedestal and holds in his trunk a bottle of the magic liquid The whole causes much amusement and is a good advertisement for the firm

An immense lot of tin-ware in' no section of this department attracts one's attention quickly. It is exhibited by Mr. F E. Briggs, of Woodfords, who makes a specialty of the manufacture of five and ten cent goods, being the only man in Maine who does this. He makes large quantities of these goods and his display here is only a few of the samples It consists of every imaginable household utensil which can be made of tin and at once awakens the curiosity of spectators. Mr Briggs is a very enterprising man. He is present with his exhibit.

DAIRY DEPARTMENT.

The dairy department occupies the whole southwest corner of the exhibition building, and while the display is large but very little of the butter is arranged so that it can be easily viewed. Occupying the first regular space in the division, are four, of the patent churns, of the Vanceboro Wooden-Ware Company. These are in charge of Mr. C. E. Baker, who is besieged with questions about them. This churn is destined to have an immense sale Morse & Co show some of their fine salt in this department, both in glass jars and in the regular boxes The display of butter made by the Turner Centre Dairying Association is by far the most attractive of any in this department It is in a show case and there is butter in all shapes It is kept cold by ice which is so placed in connection with the show case that no person would ever suspect its presence The display is in charge of Mr Henry Turner, President of the Association

Among those who display fine lots of Jersey butter are Mrs M L Robbins, of Winthrop C F Cobb, of North Leeds, Mrs S J Lane, of Levant and Mrs Thomas Hersey of Bangor J O Winslow makes a large display of the St Albans Creamery butter which has such an enviable record among the Bangor grocers, and Mrs Wm Robinson, of Brewer, Mrs H M Shaw, of Eddington, C A Garland, of Bangor, and R W Sawyer and A I Pinkham, of Garland, made creditable exhibits Butter is exhibited and called excellent which was made by Miss Morse of Winthrop The cheese exhibit is remarkably good The largest show is by A C Carr, of Winthrop, who has six large and 300 pounds of plain cheese all factory made Francis Barnes, of Houlton, exhibits six factory, Mrs David Dollott, of Readfield, four domestic and I L Rich of Eddington two domestic cheese This ends the exhibit in this department with the exception of a few dairy implements which are on sale No better show has been made in Maine for some time

This year there seems to be more than the usual number of exhibits of dairy implements [illegible] of the latest styles and on the many improvements Cole[illegible] & Crockett of New Gloucester exhibit a full line of butter factory supplies and dairy implements which are examined with great interest by the farmers and their wives Mr C [illegible], the junior member of the firm has charge of the exhibit I C Bickford of Lewiston has a big display in this department He shows a full line of Cooley creamers, Davis swing churn and a score of different kind of implements used in and about the dairy He manufactures a great many of these goods himself and is agent for all those which he displays and [illegible] of his own manufacture Murray & Laplume, of Boston show an immense line of patent milk pails or pails and strainers combined They appear to be an excellent article and the exhibitors advocate their merits in the strongest terms

VEGETABLES AND CEREALS

The display of vegetables and cereals and all kinds of garden truck occupies seven or eight tables and a large amount of shelf room While it is yet very early for Maine farmers to have anything to show here still many have entered and between several persons there will be a close competition for prizes The most creditable exhibit is that of I A McKenney of Auburn He occupies two tables and displays every variety of garden vegetable which can be grown in Maine Mr McKenney's display cannot be too highly praised Although we have not time to enumerate or describe any particular vegetables we would say that everything is in first-class condition and we do no think there is [illegible] in Maine who can equal [illegible] M M Kenney's display

George M Fogg, of Veazie surpasses many of the Penobscot County farmers with his exhibit which is also of [illegible] vegetables Every one of these is in fine condition for a display Arnold & [illegible] son of Arnold show one handsome table of vegetables H J Harriman of Bucksport, exhibits fine beans I E Gregory, of Hampden, has a splendid display of peas beans and cereals and J Bickford of Carmel has a similar display C [illegible] the exhibits of cereals and vegetables are made by W P Woodworth of Arnold and S S Harriman of Orrington Among the market gardeners who make large and handsome displays is W W Rawson of Cambridge, Mass, who has loaded two tables complete [illegible] Other exhibitors are I D [illegible] of Brewer, J Bickford of Carmel who has [illegible] and [illegible] Eddy of Eddington

In the midst of all this array of exhibitors we find but one Bangor man, [illegible] Daily, but his display is calculated to make up for all the rest and it does to a certain extent He has two tables covered with as handsome vegetables as can be seen anywhere in the building His table is decorated with flowers and the arrangement of his exhibit makes them present a very neat appearance On one of them he has an enormous squash which attracts great curiosity [illegible] and on the other he has monster cabbages Mr Daily's whole display is not only a credit to himself but to the gardeners of Bangor Last but not least is the immense display of Parker & Wood, seed and plant growers Boston They have two big tables completely loaded down with the handsomest vegetables to be found in the building but these do not look so stately [illegible] Maine products The tables are decorated with plants and flowers, and it is very evident that much care has been taken with the preparation of the display A large variety of seeds and plants are also shown One cannot help praising for even a minute to view this exhibition and Parker & Wood will gain very much by deciding to arrange it for the benefit of the people of Maine

YESTERDAY'S PROCEEDINGS

Yesterday afternoon at the park everything was hurry and bustle The exhibitors were just putting the finishing touches to their displays and the officials were properly recording all entries in their books Prop[illegible] arriving in good numbers and the enthusiasm were just giving their lungs the first installment of the work which those organs were to accomplish during the week Shortly before noon people began to gather in front of the headquarters of the New England Fair officials to listen to

DR LORING'S ADDRESS

After a number of the prominent visitors present had taken seats in the open second story of the building Dr Loring went up the stairs and advanced to the left side of the tower, together with President Bass and after calling the assemblage to order proceeded in the delivery of his address the full text of which will be found on the first page this morning Dr Loring spoke very vigorously and earnestly and was frequently interrupted by applause and at other times his humorous hits would be greeted with hearty laughter The address was not very long, but as will be seen, it was exceedingly interesting

BASE BALL GAME

About twelve o'clock the Skowhegan and Queen City base ball nines came upon the field and were immediately surrounded by a crowd of 1,500 people The game was to have been called at ten o'clock, but the special train on which the Skowhegans were to arrive was over two hours late The game was very loosely played but the crowd seemed interested in it The result was twenty-four to six in favor of the home team Boyd played third on the Queen Citys and Hall was in left field In the Skowhegans were Forrest Goodwin, the Colby pitcher, who played short and pitched the last three innings and Will Goodwin who covered second and caught the first three King, the pitcher was batted out of the box by the Queen Citys The game was umpired by D W Parks, of Pittsfield This forenoon the Queen Citys will play the Yarmouths, the champions of the Cumberland county league, and there will be no walk over for either club The Queen Citys will play the same as yesterday

After the ball game there was nothing of special interest occurred until the trots later in the afternoon To witness these four or five thousand people had assembled. The grand stand was nearly filled and the new seats erected along the home stretch were all occupied.

THE RACES

An Exhibition Race

The colt race for three years old and under did not fill, but an exhibition race of a mile and repeat was trotted by Mr C H. Nelson's, fine bay colts Dictator Chief and Nelson In the first heat Nelson had the pole but Dictator took the heat in 2 55¾, although Nelson was not forced in the least. The second heat was a repetition of the first, but quicker time was made Dictator winning the heat in 2 40¼. Nelson made a bad break in this heat and was not hurried. He is a great colt and has trotted an exhibition mile in 2.34. Both horses are very promising animals.

THREE-MINUTE RACE.

In this race seven horses came to the stand and were assigned positions as follows: b. A. W. Eaton, Bangor, g. g. Butcher Boy, first; Charles Brackett, Rockland, b. m. Lucy A, second; W. G. Morrill, Pittsfield, Plumed Knight, third, H L Slipp, Truro, N. S, Black Pilot, fourth, C H. Dennett, Bangor, g. g. Selim, fifth, Fred S. Hilton, Oakland, bro g. Fred S, Mudgett Bros, Belfast, Nellie B, seventh The scoring was very tedious and it was not until the judges threatened the drivers that the horses were sent away on the tenth attempt The heat was a fine one and although Butcher Boy was hard pushed several times he kept his nose to the front and won the heat. After the word Nellie B came up to second position and at the end of the first half was neck and neck with the gray Black Pilot then made a gallant spurt and took second position but was carried off his feet and dropped back to third place Butcher Boy and Nellie B made a handsome race down the stretch, but the gray pushed his nose under the wire first in 2 39 Nellie B second, Black Pilot third, Fred S fourth, Lucy A fifth, with Plumed Knight and Selim distanced

SECOND HEAT

The horses were sent away on the fifth attempt Nellie B broke on the turn but held second position until she left her feet again on back the side, when Fred S. and Black Pilot passed her. Butcher Boy also left his feet and Fred S and Black Pilot went to the front Coming into the stretch these two horses made a handsome race, but Black Pilot had too much speed for the brown horse and headed him down the stretch, maintaining his lead to the end and finishing easily in 2 42 Nellie B made several spurts but broke several times during the heat She finished a nose in advance of Fred S, but the latter was given second position, he having trotted square[illegible] throughout the heat Butcher Boy broke on the stretch and finished fourth with Lucy A last

THIRD HEAT

This was a decidedly uninteresting exhibition as the horses were badly strung out Black Pilot took the lead at the start and finished in a jog of 2 4[illegible], with Fred S second, Butcher Boy third, Nellie B fourth and Lucy A distanced Butcher Boy left a bad send off and did not get steadied down to his work until the last half Nellie B was very rank throughout the heat and did but little good work

FOURTH HEAT

Black Pilot at once went to the front and retained the position until the finish Nellie B made a spurt after passing the turn, but was carried off her feet and before she settled down was headed by Fred S and Butcher Boy Coming down the stretch for the last time the big gray collared Fred S but went into the air and dropped back to third place Black Pilot took first money Butcher Boy second Fred S third and Nellie B fourth

SUMMARY

3 00 Class—Purse $200				
Bro g Fred S	4	2	2	2
Fred S Hilton Oakland				
g g Selim	dis			
C H Dennett, Bangor				
g g Butcher Boy	1	4	3	3
A W Eaton Bangor				
b g Black Pilot	3	1	1	1
H L Slipp Truro, N S				
bl g Plumed Knight	dis			
W G Morrill, Dexter				
b m Lucy A	[illegible]	dis		
Chas Brackett, Rockland				
b m Nellie B	2	3	4	4
Mudgett Bros Belfast				
Time 2 39, 2 42, 2 43, 2 44				

RUNNING RACE

A running race is always interesting and the sharp contest yesterday aroused much enthusiasm Three horses started Golden Maxim, Yorktown and Gladstone but it was an all day with the latter the contest was between the two first named Golden Maxim won both heats but had to work hard to carry off the honors, as Yorktown made a next heat second, running it a neck and neck with the winner In the second heat Gladstone balked just after leaving the turn and refused to run After something of a struggle his rider succeeded in cantering around the track and as there was no distance flag in the race he took third money Gladstone undoubtedly has lots of speed but he did not seem inclined to run yesterday

SUMMARY

Running race (flat) best two in three		
b m Golden Maxim	1	1
Geo L Waller Hillsboro N S		
ch g Gladstone	3	3
J M Ware Portland		
b g Yorktown	2	2
John Walsh St John N B		
Time 1 51, 1 51¼		

The track was rather heavy on account of Monday's rain There was considerable delay in starting the races yesterday The judges were Messrs T O King Hartford Conn B D Whitcomb Boston and W S Jewett St John, and they performed their duties in a most acceptable manner Mr King was starter and his gentle directions to the drivers to avoid any unnecessary delays in coming for the word called forth applause from the spectators

Selim Mr Dennett's horse appeared for the first time in a race yesterday and not being used to company he was so very nervous that he was unable to trot steady He has plenty of speed, however and when he gets more accustomed to the track will undoubtedly make a hard horse to beat

The races to-day embrace a four year old contest, a hurdle race the 2 31 class, and 2 40 class

It was past six o'clock when the racing was over but many people remained throughout The exercises of the day were very satisfactory, and everything about the exhibition is now running like clock work To-day and to-morrow great crowds are expected and if the weather is favorable they will be here This New England Fair is the greatest exhibition ever seen in Maine and no person can afford to miss it

THE HALLS

A Fine Array of Exhibits

The places most attractive to the ladies are the halls, where works of art and skill, of manufactures and machines of labor saving, and the tempting products of gardens and orchards are displayed Heretofore while the fruit and flowers have been shown at City Hall all the other classes enumerated above have been displayed in Norombega This year, however the works of art and skilled needle and fancy work are arranged in Union Hall, Union street, which is admirably adapted to the purpose, and being upon the ground floor is very convenient of access

The first of the places visited yesterday by our reporter was

NOROMBEGA HALL

This we found to be admirably arranged under the direction of Mr C F Lovell, who has charge The arrangement of the tables and display of goods is very effective and pleasing, while the display of H H Roberts & Sons, which occupies the space for which the stage has been removed, sets off the whole in a handsome manner Entering the hall, the first thing upon the right is a large electrical machine in charge of Mrs M Reed of Boston, where one may take a shock if he desires it Mr A A Crosby, of Boston, comes next with a display of rubber marking stamps of which he makes a specialty He also cuts stencils

G H Hamilton, of Charlestown, Mass, occupies the adjoining table with a variety of wax flowers for sale Passing from fancy to utility we find in the next space a display of cottage bedsteads, cribs, etc, made and exhibited by W H Moore, of Gardiner Simple in their construction it is claimed that they are the cheapest and the most comfortable in the world The next three spaces are unoccupied as yet, the goods intended to be displayed being on board steamer Cambridge which was detained at Belfast by being aground but will be added to-day. Pressing through a throng of interested ladies our reporter found that the object of interest was the exhibition of White Sewing Machines and their work, of which Dwelley & Co, are agents. This work will repay a careful examination, as it is so finely done that one can hardly believe that it is not the work of fingers and needles instead of being done on a sewing machine. The last space under the right hand gallery is a Candy Store in which Mr. A. E. Voter, of Biddeford, manufactures on the spot candies to order. Crossing the hall we find ourselves in full view of the splendid display of A. H Roberts & Son, which is arranged in a truly artistic manner, displaying to excellent advantage wooden mantle pieces, carpets, Persian and Indian rugs, portieres, stucco centre pieces, etc. The display of this firm commands much attention. Returning down the hall, the first under the left gallery is an exhibition of stereopticon views, by Kilburn Brothers, of Littleton, N. H., which is extensive and varied, comprising many beautiful views. It is claimed that this firm has the largest collection of negatives in America. A S McDonald, of Litchfield, Mass, has a fine display of foreign ornamental grasses. M A Melvin, of Etna, exhibits the Wilcox & White organ and the Helpmate Sewing Machines.

Next comes a display of elegant chamber and parlor furniture from the rooms of G W Merrill & Co In the chamber set is shown one of the finest specimens of French burl ever seen here The entire display is elegant Weston's photographs is the next thing to strike the eye and it is a display of which any artist may well be proud It shows that Bangor can produce as fine pictures as can be obtained anywhere The Bohemian glass blowers come next and attract large numbers to witness their deft handiwork The Union Manufacturing Company, of Bangor, [illegible] up" the remainder of the space under the gallery with their fine soaps and the Missouri steam washing machine Again passing up the hall we find a handsome display of gentlemen's and boys' clothing from J Waterman's 'Boss' clothing house Just here we stop to gaze with admiration at a handsome shaft that rises symmetrically before us its colors arranged with all the skill of a piece of tapestry

On examination we find it to be composed of spools of white and colored cotton of the celebrated manufacture of J & P Coats The column contains 7,000 spools of thread, a spool is also shown containing a thread seven miles in length The exhibit is in charge of Mr Webster Hazlewood of Boston, whom we were pleased to find to be a cousin of Rev F T Hazlewood recently of this city Joseph F Snow next displays ladies cloaks Again going up the hall the space nearest the entrance is occupied by a fine display of Hallett & Davis pianos, Loring & Blake organs and Household sewing machines The Palace church reed organ, made by Loring & Blake, Worcester, Mass is one of the largest sized reed organs with three banks of keys and sixteen sets of reeds This exhibit is made by L J Wheelden M M Yacubian of Philadelphia, has an exhibit of Turkish goods consisting of embroidery, rugs, etc The invalid bed attachment, shown by Mr T M Mitchell, Portland, is the desideratum for the sick room and should be examined by physicians, surgeons and others

One of the most interesting and novel exhibits is that of Smith & Son, of this city, of a lithograph press in operation, turning off while we were there some handsome cards for Dole & Fogg's Bangor Moulding Mill Mr C L Church the lithographic artist is in charge and kindly explains the process of engraving transferring and printing Some exquisite Sorrento Wood Carving, by Mr A F Fletcher of Foxcroft, next attracts the attention, some of it, especially a writing desk being extremely tasteful This row closes with an exhibition of musical instruments, including a large New England Organ and furniture polish, from George S Sibley's music rooms Passing to the next division, as we go down the hall we are struck by a large exhibit of fancy baskets, pincushions feather fans etc, from the Shaker community Gloucester Mr M G Palmer, the Portland shoe dealer makes an excellent display of men's and women's boots shoes and slippers, both large—the display [illegible] the boots and of superior quality A rustic chair is next shown by Joseph Pozier, of Hudson, Mr Lucius A Nichols, of Bangor, exhibits a [illegible] stand which show him to be a boy of skill and taste [illegible] Strange shows two [illegible] pendant [illegible] bucks and six post office scales A M Robinson's case of toilet goods and proprietary medicines—among which Bell's [illegible] is conspicuous next in order Mrs S H Goodlin, of Bangor has a display of paper flowers Warren Graham of Bangor showed a carpenter's tool chest containing 1,500 pieces in its construction The last exhibit on this table, which completes the list of articles in the hall, was driving boots and shoes from Keith & Son, Oldtown

UNION HALL

Mr R G Rollins, Superintendent of Halls is found at this hall and has as his assistant Mr Guthrie, with Mrs Helen J [illegible] and Miss May Stevens in charge of the tables outside of the Art department which is in charge of Mrs A T Simpson and her assistants Owing to the non arrival of some of the finest pictures in this department which were delayed by the non arrival of steamer Cambridge, this department was not complete and we delay our report of the contributions until to morrow Miss H H [illegible] Stewart is the efficient Secretary of the Superintendent at this hall and Miss May Snow at Union Hall.

Entering the hall the array of elegant goods is brilliant and dazzling The space of the large hall is fully occupied and much taste and discrimination has been bestowed upon the arrangement The largest and most striking exhibit is that of F H Voss & Co of silver ware and fine porcelain and crockery, which occupies the space from which the stage has been removed It is too large to undertake to enumerate the various articles and it is sufficient to say that it is the finest exhibit of the kind ever seen here

On entering the hall and passing up at the left the first we come to is the $500 silk quilt by Mrs M I Curtis of Portland of which a full description has recently been given in the columns of the Whig Further along Mrs O F Bullard, of Portland, Maine exhibits a form for ladies dresses, of her own invention, and also the dress maker's magic scale and patterns of dress waists

Next to her is Miss Mayer, with an exhibition of fine art embroidery So extensive is the exhibition in this department that it would be impossible to describe at length the many beautiful things exhibited as not only would our space be insufficient but our stock of adjectives would be more than exhausted Suffice it to say that Miss Mayer presents a large number of specimens of the art in the way of lambrequins, [illegible] banners, table covers, scarfs, etc in Kensington, arrasene, ribbon work lustre painting, etc Mrs A H Billings of Bangor, comes next with a case of hair work followed by a case of work similar to that of Miss Mayer's, which appears to be finely done, by Mrs M T Mudgett of Bangor A model of a steamboat by Thomas J Williams, of Bangor, next commands attention and shows much ingenuity and skill

Col James Dunning's ice preserver is also shown here A curiosity and a beautiful piece of furniture withal, is a child's rocking chair, made of buckhorn, made and exhibited by B F Stetson, of this city J O'Leary next shows bellows of his manufacture Mrs L Hancock, of Bucksport, who has made large and valuable contributions to this department has here two embroidered chairs, and Mrs A M Nash shows an elegant embroidered black satin dress Passing to the next table we come to a large glass case filled with the beautiful handiwork of Mrs J I Robinson, whose skill in art embroidery is so well known here as to require no endorsement at our hands An adjoining case contains stamped goods and embroidery materials from Dwelley & Co Mrs R O Webster makes a fine showing of Arrasene and Kensington work

The next show case is jointly occupied by Mrs C V Crossman and Miss May Stevens with some most beautiful specimens of embroidery in Kensington and Arrasene work, and in luster and iridescent painting Miss Stevens shows eight pieces of fine bronze painting Mrs Jane Quinn, of Boston shows next some beautiful flannel embroidery After these follow Miss Gertrude R Bennett, of Brewer, silk and lace embroidery, Miss Nellie Barry, Bangor, embroidery, Mrs Eunice Dell Dearborn paper flowers that would almost emit fragrance, Sontlene L Hopkins, of East Corinth, ladies' hair work, Mrs Emily V Littlefield, of Bangor, hair wreath and hair work and Miss Nellie Palmer an ornamental doll's house. R. Woodman, Boston, has a glass case of finely finished Railroad Conductors' punches At the end of the next table stands an upright glass case containing a magnificent silk quilt, and in a case on the table is some beautiful embroidery, a screen with the eagle and American flag, a porcelain picture and a mosaic picture, contributed by Miss Lucy J Johnson, of this city.

The next thing to attract attention is the splendid model of a ship, the "Loon Martel," which was made in Brewer by the man whose name it bears, and which received so much attention at the New Orleans Exposition. It is shown by I K. Stetson & Co. A tree and two bouquets, of dried grasses, are next shown by Mrs. Wm. Neal, of Orono. A case from the Bangor News Co. contains a fine display of jewelry, pencils, pocket knives, etc. Mrs. R. A. Shaw, of Winterport, shows a velvet wreath framed. Mrs. A. P. Harding, of Ellsworth, shows a piano cover and table cover; Miss Mabel C. Rogers of Brewer, a worsted Afghan, and Miss Minnie M Woodbridge, of Brewer, also a worsted Afghan. Here also are shown a crocheted Afghan by Miss Martha Bryant, Bangor, worsted Afghan by Miss A R. Rogers Portland, reversible worsted Afghan—previously noticed in the Whig by Mrs Cyrus Clark, Charlestown, Mass, and a worsted Afghan by Mrs A D Haskell, Bangor

A fine lot of silk crazy quilts is exhibited, many of them of beautiful design and finish, making it impossible to go into specific descriptions, though many of the specimens are deserving of high praise both for design and work Among the silk quilts exhibited was one by Mrs A B Stannard, of Monroe, one by Mrs Wealthy Wentworth, of Bangor, one by Mrs H P Sargent of Brewer, valued at $100, one by Mrs Julia M Carter of Bangor one by Miss Hattie Pierce of Cornish, one by Miss Annie Goodhue, of Ma[illegible] one by Miss Annie R Munger of Kent's Hill a lady with crippled hands one by Mrs Charles Hanson, of Bangor a satin quilt, by Miss Maud Rice, of Bangor hand painted, and a log cabin silk quilt by Mrs I Hancock, of Bucksport Miss [illegible] McLaughlin, of Bangor fancy velvet table cover Mrs C V Crossman sunflower banner and peacock banner, in luster painting Miss Evelyn Prince, Bangor, silk lounge cover and silk quilt with embroidered border

Mrs Chas Hartmann Bangor, plush table scarf Mrs I Hancock table spread in applique Mrs W [illegible] Board [illegible] of Calais, felt table cover in Kensington very fine and attractive Miss Martha I [illegible] Bangor, felt table cover, Hillscott and velvet Miss Annie Parker, Bangor table cover in applique Miss Hattie [illegible] Stewart a beautiful piano cover in plush and applique Mrs J Hancock Bucksport, rug of Alda canvas and worsted Miss L A Curry Bangor worsted slip[illegible] Miss A S Ryder, Province[illegible] Miss [illegible] hand knit worsted shawl Miss Annie Goodhue [illegible] worsted hood [illegible] Mrs Martin Baker, Bangor, [illegible] Miss Ruth Grindle Bangor worsted stocking cap Miss Gertrude [illegible] Brewer, tidy scarf Mrs A R Edwards Brooks 63 years old a worsted Afghan Mrs Alfred Getchell [illegible] knit worsted shirt Miss Annie I Lapham, hand knit ladies skirt Sophie Dirk [illegible] Brewer worsted tidy, caterpillar work

Sadie Foskett three worsted tidies, caterpillar work Miss S M Basford, Bangor pair of knit mittens Miss Alice [illegible] Sawyer, Bangor 11 years old, worsted hood Mrs [illegible] Crawford Carmel child's worsted sack Miss [illegible] Machias crocheted worsted skirt Mrs Benj Potter, Bangor crocheted skirt Miss Grace Avery, [illegible] worsted skirt Miss [illegible] Haskell Bangor, child's worsted cape Mrs John Arthurs Bangor, beadwork chair covering Miss Sadie M Rollins Bangor, worsted slippers Mrs Martin Baker Orrington crazy worsted sofa pillow Mrs [illegible] Jones Bangor, worsted foot rest [illegible] and sofa pillow cover Mrs [illegible] Bangor ones two [illegible] tidies Miss Blanche Crocker Brewer [illegible] tidies Mrs Cyrus Clark Charlestown, Mass crocheted worsted hood

We are obliged to defer the continuation of the hall reports until to morrow

Notes

We would gladly urge our citizens who have spare rooms or who can furnish board to leave their names at the [illegible] office and those who wish to have guests to place upon their houses Our hospitable [illegible] have to fear about leaving their names for the committee [illegible] that they will send no lodgers [illegible] to any place who would be objectionable to the people there With the great flow of people in Bangor who are expected during the next two days it is of the utmost importance to provide lodging for them Therefore let every person who can possibly spare a room leave his name with the Secretary to-day

To-day's programme at Maplewood is a very attractive one and all that is desired is that it be not spoiled by the heavy rain which fell through the night [illegible] immense crowds in attendance [illegible] programme can be found in another column

Thursday forenoon at ten o'clock A T Libbey of Oakland, will draw a round [illegible] track a wagon 100 years old [illegible]

The headquarters of THE WHIG AND COURIER at the Park are just within the northeast door of the lower floor of the grand stand Here the DAILY WHIG AND COURIER and WEEKLY COURIER will be kept on sale and subscriptions will be taken for each

AMUSEMENTS

A Tin Soldier

Another large audience witnessed the presentation of A Tin Soldier [illegible] the Opera House last evening The company will probably draw big business every night this week

OBITUARY

Information has been received in this city of the death of Mrs Dr Hawks, at Los Angeles Cal The announcement will cause a feeling of deep regret in this city where the deceased had many friends

CITY AFFAIRS

The regular meeting for the month of September was held last evening and the following business was transacted

IN BOARD OF ALDERMEN

Communication of the County Board relating to the laying out by the County Commissioners of a public way through Mt Hope referred to the Committee on City Property with authority to settle the premises

Order authorizing a discount of ten per cent on all taxes paid within 60 and 1 of five per cent within [illegible] days from date of commitment, passed

Petition for gas light at the corner of George and Ohio streets, referred to Committee on Gas

Order authorizing the Mayor to draw his order from time to time for payment for repairs on Rowe street, passed

Order directing the Mayor to return the thanks of the City Council to Capt [illegible] for the cannon presented to the city and also directing that the same be properly mounted and placed in City Hall park passed.

Petitions of O McCann and John Cassidy for damages for grading and curbing Barker street, severally referred to the City Solicitor

Petition to remove obstructions from Buck street, between Main street and Penobscot River referred to Mayor and Street Engineers

Order directing the Street Engineers to lay out Curve street from Harlow to Market street and report a grade of same passed

Communication of O D Maddocks, Chief Engineer relating to the purchase of horses for the Hook and Ladder Co, read and ordered on file and order passed to purchase one pair

Petition to continue sidewalk on Hayward street, referred to Committee on Streets and Highways

IN COMMON COUNCIL

Order for repairs to Essex street near Stillwater Avenue referred to Committee on Streets and Highways

Petition of A F Chase, et als for crosswalk on Court street at junction with Everett street, referred to Committee on Streets and Highways.

The Cambridge Aground

The steamer Cambridge while running in the heavy fog yesterday morning and being completely loaded down went ashore a short distance out of Belfast harbor She was running at a very low rate of speed at the time and had it not been for the extreme ebb tide would not have touched As it was she came off in a little while and put back to Belfast and the Katahdin, which was lying in this city was telegraphed for to go down and bring up the 700 passengers of the Cambridge The latter could have come up all right, but the company, with its usual carefulness, did not want to alarm the passengers by exposing them to a seeming risk. The Katahdin came up shortly after six o'clock last evening with the Cambridge following closely behind. A leak so slight as to hardly deserve mention was observed on the Cambridge, and a diver will go down this morning, and stop that. Otherwise the boat is not damaged in the least, but will resume her trips to-day. The Katahdin left for Boston last night. The company deserve much credit for proceeding so cautiously after the accident.

We received a pleasant call last evening from Capt Henry I Wood, of Dexter

AMHERST A public meeting of "Acadia" lodge was held here Saturday evening, Aug 28, with an address by M J Dow, of Brooks, Grand Worthy Counsellor for the Good Templar Order At the close of the public meeting a regular meeting of the lodge was held three candidates were initiated and the officers for the present quarter were installed This lodge was instituted eight years ago and has been very prosperous, having numbered at one time nearly two hundred members It contains some good live temperance workers

A lodge of Good Templars to be called "Golden Gate" was instituted at Great Pond, Saturday evening Aug 28, by M J Dow, of Brooks There are twenty seven charter members and considerable interest is shown in the movement A meeting is to be held each Saturday evening at a hall to be fitted up for that purpose The charter officers are as follows L D [illegible] Shaman W [illegible] Frank [illegible] Mrs H A [illegible] Edith M Phi[illegible] W Florence [illegible] Mrs Ruby G M [illegible] Flossie Emery W [illegible] George Williams W M Elbridge Clark W [illegible] Crawford W [illegible] W O G M [illegible] Mrs [illegible] Jackson W [illegible] W [illegible] Mrs Ella G [illegible]

Business Items

[illegible]

FINANCIAL AND COMMERCIAL

Monetary Quotations

New York, Sept [illegible] [illegible]

[illegible]

New York Produce Market

[illegible]

Chicago Produce Market

[illegible]

ROYAL

BAKING POWDER

Absolutely Pure.

This powder never varies A marvel of purity strength and wholesomeness More economical than the ordinary kinds, and cannot be sold in competition with the multitude of low test short weight alum or phosphate powders Sold only in Cans ROYAL BAKING POWDER CO 106 Wall St N Y

loc18 d&wly

Notice of Assignee of His Appointment

At Bangor, in the County of Penobscot and State of Maine the 12th day of August, A D 1885

The undersigned hereby gives notice of his appointment as Assignee of the estate of James Russell Powers and Frank H Greeley individually and as copartners under the style of Wm F Mann & Co of Bangor, in said County of Penobscot, insolvent debtors, who have been declared insolvents individually and as copartners as aforesaid, upon their own petition, by the Court of Insolvency for said County of Penobscot.

CHARLES HAMLIN, Assignee

aug26—law3w

SPENCERIAN STEEL PENS

Possess 3 IMPORTANT CHARACTERISTICS.

UNIFORMITY, DURABILITY, SUPERIORITY OF METAL.

SAMPLE CARD. 26 different styles of PENS, sent for trial, on receipt of 12 two-cent stamps.

Select the Pen best suited to your hand writing from this card

DAVID BUGBEE & CO., Bangor, Maine.

jan19

NewspaperARCHIVE®

NewspaperARCHIVE®

OUR ST. ALBANS LETTER.

The cold wave the past week has reached us here, and slight frosts are reported on low lands, but not much damage to vegetation as yet. A fair crop of grain has been harvested and if September gives us no frosts an average crop of corn and beans will reward the diligent and careful farmer who has given his crops clean culture.

Mrs. Mary Wing, wife of Simon Wing, and eldest daughter of Joseph Merrell, Esq., of St. Albans, was brought home from Boston, and buried to-day in the village cemetery. A large attendance at the funeral showed the esteem in which she was held by her friends and acquaintances here. Rev. Mr. Thayer, of Garland, conducted the funeral services.

The new village school house is about completed. The two rooms, both on the ground floor, are furnished with the Paragon seats and desks, and are a model of neatness and convenience. Mr. Bigelow, the contractor, has built it in a thorough and workmanlike manner, according to specifications and plans drawn by the committee.

Several of the citizens are making preparations to visit the Eastern Maine and New England Fair, at Bangor, the coming week, and many are taking the advantage of the low fare on the cars to visit the city on business as well as pleasure, and no doubt a large delegation will be present from this and other towns on the line of the road.

E. C. Baker & Son are repairing and remodeling their harness shop, putting in more windows, etc., when completed it will be much more convenient for their business than before.

Mr. Winslow is still running his butter factory to the capacity of four hundred pounds per day of nice butter. He also keeps about fifty hogs and calves which consume the buttermilk, and are thrifty and growing. Mr. Winslow employs four or five men and as many horses collecting cream, having routes into several neighboring towns. The cheese factory, under the superintendence of Mr. A. S. Whittier, is making five forty-pound cheese of excellent quality. Taken both together, quite a large dairy business has been built up here, which pays the farmers better than manufacturing their milk at home.

Mr. A. D. Turner, a teacher of music, is home from Boston on a visit to his father, N. B. Turner, Esq.

St. Albans, Aug. 30.

Why John Roach Failed

[New York Tribune.]

The *Evening Post* being brought face to face with the facts in relation to the Roach contracts confesses a little and wriggles a good deal more, but persists in the most glaring of its misstatements. It admits that it was "in error" in saying that the Government stands as a creditor of the firm in the schedule of assets and liabilities. It still tries to wriggle out, however, that the Government is a creditor, and to this end manipulates the figures and draws upon its imagination. We do not care to point out any of its new misstatements, but confine ourselves to the main charge, which is, that Senator Sherman did not tell the truth when he said that the Government forced the firm to make an assignment. The following letter written by a prominent merchant of the highest standing, who is also a director in one of the strongest of the city banks, proves that Senator Sherman has not misrepresented the facts:

To the Editor of the Tribune:

Sir: It seems to me that sufficient importance is not given to the fact that the moment Attorney General Garland's dictum in re John Roach was published Mr. Roach's credit as a money borrower on his own single-name paper—and this was his practice—was ruined, and his paper which had been readily bought by the banks here and elsewhere at a low rate, was not wanted at any price, with a menace of legal proceedings against him by the government for the recovery of over $2,000,000. Hence with credit ruined—most unjustly and wickedly—he was cut off from his regular source of money supply and had no alternative but assignment, so that, as Mr. Sherman says, "the assignment of Mr. Roach was caused by the action of the Government," and the *Evening Post* knows it, if it knows how sensitive "capital" is to suits or rumors of suits.

I state it as a fact that whereas I often recommended Mr. Roach's paper to our bank for purchase at the lowest current rate, I would not, after Attorney General Garland's opinion (which Mr. Whitney had to ignore) was published, recommend it at any rate of discount. Respectfully,

BANK DIRECTOR.

New York, Aug. 28, 1885.

Mr. Roach's credit was destroyed when the Government declared him liable for every dollar he had received on the contracts. That rendered it impossible for him to borrow the money required for the completion of the cruisers. He was literally forced into bankruptcy by an Administration that had systematically persecuted him and hounded him to his ruin. The case lies in a nutshell in this bank director's letter. We give the *Evening Post* one more chance to confess "in error."

James F. Meline, chief clerk in the office of United States Treasurer Jordan, had a narrow escape from death by lightning during the severe storm Tuesday afternoon. After leaving the Treasury at 4 o'clock, he was on his way to his home in Maryland when he was caught in the storm and drenched through by the rain. He was completely enveloped with rubber, excepting his hands and face, but it did not protect him from the water. On reaching the top of a high hill a heavy bolt of lightning fell apparently between the horse and the dashboard, and Mr. Meline, who was driving, was stunned. The servant who was sitting behind him says that for a few seconds the blue flames of the electric fluid covered Mr. Meline's body, jumping from one shoulder to the other, and playing about his arms and chest on the surface of the rubber coat. He saw also the electricity come up like blue bubbles from under the carriage. It was about two hours after Mr. Meline reached home before he was sufficiently recovered from the shock to be able to stand, and he suffered greatly during the night, his sensation being as if thousands of needles were being stuck into his body. An attempt on the part of his wife to relieve him by bathing his limbs in milk so intensified this sensation that she had to desist and refrain from allowing her hands to come in contact with his body. The horse's hind legs were made stiff. Mr. Meline was at his office Wednesday morning, but he was still suffering from a pricking sensation in his fingers, and had only partial use of his left arm. It is supposed that his life was saved by the wet rubber coat.

The New York *Sun* is positively cruel on the Boston *Post* when it inquires: "Can any of our beloved readers in Boston tell us why the decrepit, bankrupt, and petrified *Post* is not gently laid away to rest?" The *Sun's* characterization of the *Post* as petrified differs somewhat from George Bradburn's, of anti-slavery fame, remarks the Concord *Monitor*, who said it was a "rotten *Post*, not fit to hitch a jackass to." Neither of the adjectives are complimentary to the venerable *Post*, whatever may be thought of [illegible] *Times.*

Real Estate.

HOUSES FOR RENT.

Several pleasantly located Houses for rent low, by GEO. W. LADD, 94 Exchange Street. aug7 4w

Valuable Water Power FOR SALE,

Or would lease for a term of years, with extensive Land and Shore Privileges, known as the Jameson Mill Site, at Upper Stillwater, in Old Town, Me., on a branch of the Maine Central R. R.
W. B. HAYFORD.
Bangor, Aug 17, 1885.

Cottage Lots FOR SALE

At Mt. Desert Ferry and Hancock Point.

A large number of very choice cottage lots for sale at the points named. Plans can be seen at Room 5, Wheelwright & Clark's Block, Bangor, together with building plans of cottages of different styles, with estimated cost of construction.
W. H. HARLOW, Agent.
may21

Valuable Land for Sale.

In the town of Clifton, very conveniently situated; 300 acres, (mostly wood) 25 cleared in grass and grain, largely intervale, with good barn; terms liberal. H. R. STOCKWELL.
aug11

220 Acre Farm For Sale

In Brewer, Opposite the Fair Grounds.

One of the finest locations on the Penobscot River. One of the best Milk Farms in the County. Has been used as such the past 9 years, and is in good condition.
New modern two story slated house, 2 barns, one with stone cellar, 2 small houses for workmen and good wood lot.
The subscriber has lived on it the past 78 years, and is admonished by advancing years and health that he is not able longer to work so large a farm.
Most of purchase money if desired can remain on mortgage.
HENRY K. ROBINSON, Brewer.
Refers to J. S. Wheelwright, Bangor.
aug11 1w

Timber Lands

bought and several desirable tracts for sale and permit. S. & J. ADAMS.
june3 eod 3m*

Wanted.

Wanted.

An active man or woman in every county to sell our goods. Salary $75 per month and expenses, or commission. Expenses in advance. Outfit free. For full particulars address,
STANDARD SILVER WARE CO., Boston, Mass.
aug1 3m

Wanted.

A good reliable man as partner. Business to be enlarged to satisfy increasing demand. Situated on line of J. F. & R. W. R. R. Good paying business. Full line of machinery.
Address, HENRY H. HORTON, Proprietor of Orange Park Steam Saw and Planing Mill, Orange Park, Florida.
aug11 d&w3w

WANTED.

A girl to do general housework. Must have good references. Apply at 59 Broadway.
aug27.

WANTED.

Young Ladies in city or country to work for us at their homes, fascinating employment, no instruction to buy, work can be sent by mail (distance no objection), $5 to $12 per week can be made. No canvassing, particulars free, or sample of work mailed for four cents in stamps. Please address, HOME MANUFACTURING CO., Boston, Mass. P. O. Box 1916. aug14 3m

FILES! - - - FILES!

Now is the Time to Sharpen Up

and get ready for business. I have on hand

1,000 Dozen Files

And am finishing off 150 dozen per week, which I am selling at

The Lowest Prices.

And will warrant them equal to any imported. Call and see them.

Old Files Re-cut as usual.

JOB COLLETT - - - Exchange St

jan1

The Fall Term of the Hallowell Classical Academy

Will begin TUESDAY, Sept. 8th, instead of Aug. 25th. Good teachers are now assured for every department. For further information apply to EDWARD CHASE, Principal.
Hallowell, Aug 18, 1885. aug19—3w

FOR SALE.

A lot of fine dry muck thrown out four years ago, when delivered now will have been thrown over three times, personal, or orders by postal card will be promptly filled, large or small. Just what is needed for absorbing night soil.
C. W. JACQUES, Essex Street.
aug7

Blank Books,

—AND—

ALL KINDS OF STATIONERY,

Also, a Fine Assortment of Japanese Goods, Consisting of Screens, Panels, Fans, &c., for Decorating, Just Received, at

J. D. GLYNN'S,

NO. 8 STATE STREET.

july9

THE SCIENCE OF LIFE. ONLY $1.

BY MAIL POST-PAID.

KNOW THYSELF.

A Great Medical Work on Manhood,

Exhausted Vitality, Nervous and Physical Debility, Premature Decline in Man. A book for every man, young, middle aged and old. It contains 125 prescriptions for all acute and chronic diseases each one of which is invaluable. So found by the Author, whose experience for 23 years is such as probably never before fell to the lot of any physician. 300 pages, bound in beautiful French muslin, embossed covers, full gilt, guaranteed to be a finer work in every sense—mechanical, literary and professional—than any other work sold in this country for $2.50, or the money will be refunded in every instance. Price only $1.00 by mail, postpaid. Illustrative sample 6 cents. Send now. Gold medal awarded the author by the National Medical Association, to the President of which, the Hon. P. A. Bissell, and associate officers of the Board the reader is respectfully referred.

This book should be read by the young for instruction, and by the afflicted for relief. It will benefit all.—*London Lancet.*

There is no member of society to whom this book will not be useful, whether youth, parent, guardian, instructor or clergyman.—*Argonaut.*

Address the Peabody Medical Institute, or Dr. W. H. Parker, No. 4, Bulfinch Street, Boston, Mass, who may be consulted on all diseases requiring skill and experience. Chronic and obstinate diseases that have baffled the skill of all other physicians a specialty. Such treated successfully without an instance of failure.

HEAL THYSELF

may8 eod&wly

A Very Fine Assortment

—OF—

HORSE CLOTHING

—AND—

CARRIAGE ROBES,

which we are selling at prices to suit the times. Please call and examine our stock at

C. S. LOMBARD & CO.'S,

Harness & Trunk Store,

West End Kenduskeag Bridge, Bangor, Me.
may14

Aulnay Tower.

Miss Blanche Howard's New Book.

[illegible] for sale by

CHAS. [illegible]

[illegible]

JOHNSON'S ANODYNE LINIMENT

The Most Wonderful Family Remedy Ever Known.

CURES—Diphtheria, Croup, Asthma, Bronchitis, Neuralgia, Rheumatism, Bleeding at the Lungs, Hoarseness, Influenza, Hacking Cough, Whooping Cough.

Excels all other Remedies for External Use. CURES—Catarrh, Cholera Morbus, Dysentery, Chronic Diarrhoea, Kidney Troubles, and Spinal Diseases. Circulars free. I. S. JOHNSON & CO., Boston, Mass.

FOR INTERNAL AND EXTERNAL USE.

PARSONS' PURGATIVE PILLS MAKE NEW, RICH BLOOD.

Positively cure SICK-HEADACHE, Biliousness, and all LIVER and BOWEL Complaints, MALARIA, BLOOD POISON, and Skin Diseases (ONE PILL A DOSE). For Female Complaints these Pills have no equal. "I find them a valuable Cathartic and Liver Pill."—Dr. T. M. Palmer, Monticello, Fla. "In my practice I use no other."—J. Dennison, M.D. DeWitt, Iowa. Sold everywhere, or sent by mail for 25 cts. in stamps. Valuable information FREE. I. S. JOHNSON & CO., BOSTON, MASS.

MAKE HENS LAY

It is a well-known fact that most of the Horse and Cattle Powder sold in this country is worthless; that Sheridan's Condition Powder is absolutely pure and very valuable. Nothing on Earth will make hens lay like Sheridan's Condition Powder. Dose, one teaspoonful to each pint of food. It will also positively prevent and cure Hog Cholera, &c. Sold everywhere, or sent by mail for 25c. in stamps. Furnished in large cans, price $1.00; by mail, $1.20. Circulars free. I. S. JOHNSON & CO., Boston, Mass.

CHICKEN CHOLERA.

JUST RECEIVED!

A Full Assortment of the Celebrated

EARL AND WILSON LINEN COLLARS AND CUFFS.

THE BEST GOODS MADE.

JAMES A. ROBINSON,

WHEELWRIGHT & CLARK'S BLOCK,

jy29

IF YOU WANT PURE MEDICINES,

Choice Perfumes, Toilet Waters, Soaps, Sponges, Chamois, Hair, Tooth or Nail Brushes, or Toilet Articles of any Kind,

IF YOU WANT A FINE IMPORTED OR DOMESTIC CIGAR.

If You Want a Prescription Properly Compounded from Best Materials, Go to

EAST SIDE DRUG STORE,

W. C. TRUE, - - PHARMACIST.

Corner Kenduskeag Bridge and Harlow Street.

july16

Great Closing Out Sale

—OF—

Boots, Shoes, Rubbers, Hats and Caps,

—AT—

GREATLY REDUCED PRICES

These Goods Must be Sold as the Store is to be added to our Tea Store.

TEA WHITE,

Next Store to Post Office.

aug20

BEFORE YOU GO HOME,

Be Sure to Call and get one of our Handsome

NEW PRICE LISTS!

Best Goods & Lowest Prices.

—AT—

TEA WHITE'S,

Next Door to Post Office.

aug25

GALVANIZED IRON GUTTERS, GUTTER LININGS, Conductors and Ventilators.

Now is the time to secure your roof from leaking next winter by the snow melting and backing up, by the application of the only SURE remedy, viz.:—GALVANISED IRON.

PRITCHARD & FAIRBANKS,

NO. 133 EXCHANGE STREET.

N. B.—All work GUARANTEED and WARRANTED. aug7

We Have a full Stock of Ready Made

SCREEN DOORS

—AND—

WINDOW SCREENS.

W. P. DICKEY & CO.

july23

THE BEST

WHITE AND MOTTLED CASTILE SOAP

Made in Leghorn.

Fine Toilet Sponges.

POT POURRI

TO MIX WITH

ROSE LEAVES FOR JARS.

The Best and Most Fragrant and Lasting.

Melrose Tooth Wash

AND

Fragrant Pearl Dust.

The Best Dentifrices Sold.

At Harlow's Drug Store,

aug21

Poor, White & Greenough, BANKERS,

Orders executed for cash or on margin for all securities current in the New York market. Correspondence invited.

Members of the New York Stock Exchange and Proprietors of Poor's Manual of Railways.

45 WALL STREET, NEW YORK.

apr25

WHITMAN'S IS THE PLACE

—TO GET—

Hammocks, Croquet Sets, Bats, Base and Foot Balls, Games, Chairs, Wagons, Velocipedes, Doll and Baby Carriages, Birds and Cages, Albums and [illegible] Fancy Baskets, Bags, Valises, Clocks, Velvet Frames, Albums, Jewelry, Plated Ware, [illegible] Lamps, Paintings, Scrap Books, Cards, Dolls, and ALL THE NOVELTIES OF THE SEASON.

82 Central Street.

[illegible]

BOSTON BUTTON STORE.

6 and 8 Main Street.

Ladies Shoulder Braces, Suspender and Hose Supporters of all kinds, very cheap. A large line of Ladies' Jersey Waists at extremely low prices. 100 Dozen Colored Bordered Handkerchiefs 2 for 5 cents. A new line of Torchon and other Laces and Trimmings. A big drive in Hair Brushes from 10 to 50 cents. Men's and Boy's Colored Shirts at Great Bargains. Men's White Shirts, Laundered and Unlaundered. Best Bargains in town. Just received a splendid assortment of Jewelry; Bar Pins from 10 cents up. All the Best Styles in Corsets can be found at our Store. Shopping Bags and Wallets, new goods. Job lot of nice Curtains. Nickled Trimmed Fixtures all ready for use, only 50 cents, at the

BOSTON BUTTON STORE.

6 and 8 Main Street.

Next to Sweet's Drug Store.

J. P. TUCKER.

aug 27—d1w&w4w Com. copy

ANY FAMILY

In want of a first-class dressmaker, with best of references, can learn of one by calling at [illegible] Mrs. J. B. PATTEN'S, [illegible] Essex Street.

jy24

Letter and Note Headings

Nicely Printed and Blocked by [illegible] D. BUGBEE & CO.

Bookbinding, Stationery,

Blank Books, All kinds of Blanks. [illegible] of Room Papers, Borders, Curtains, and Fixtures at low prices. [illegible]

Getchell, Leighton & Co.,

Plumbers and Pipers,

DEALERS IN

Plumbing Material, Iron and Lead Pipe, Pumps, Sinks, Hydraulic Rams, Drain Pipe and Land Tile.

29 CENTRAL STREET.

aug31

GRAND OPENING

—OF—

FALL CLOTHING.

We are now ready to show the finest stock of

SUITS AND OVERCOATS

Ever Exhibited. Our Stock of

Children's, Boy's and Men's Suits

Is the Largest and Our Prices the Lowest in the State. Be Sure and call at

J. WATERMAN'S "BOSS CLOTHING HOUSE,"

75 and 77 Exchange Sts.

(Sign of the Dressed Man.) aug31

CALL FOR THE DARWIN CIGAR.

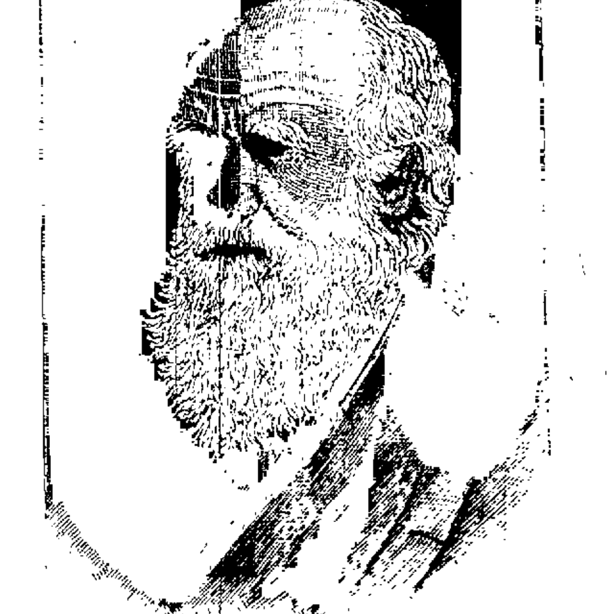

For Sale at All First Class Places!

aug24 1w

JUMBOLENE.

(Trade Mark Registered.)

A lotion for the prevention and cure of Insect Bites, Sunburn, Chapped Hands and Face. An efficacious remedy, when used as a liniment, for Burns, Cuts, Sprains, Rheumatism and Neuralgia. It is beneficial to the Skin, is odorless, cleanly, and washes off easily in a little warm soap and water.

Price, 50c. per Bottle.

THOS. JENNESS & SON, 12 W. M. Sq., Bangor, Me., Proprietors.

Sold by Druggists and Dealers in Sporting Goods. may19

HINCKLEY & EGERY IRON COMPANY.

MANUFACTURERS OF THE

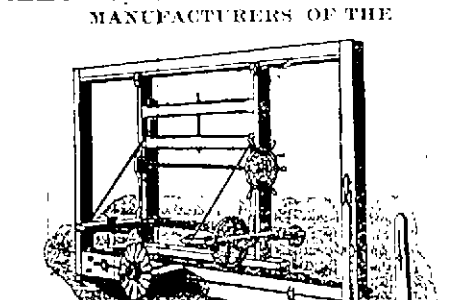

Davis Patent Clapboard Machine.

The Davis Patent does away with Turning Works or Sapper, as it is provided with three sets of collars and sapping knives on the saw arbor, and saps the bolt at the same time it is sawing. The arbor extends across the Machine, and the saw is outside of the frame, which prevents the sawdust from clogging the gearing; and, in changing saws, you simply take the nut off end of arbor, and remove collars and saw without disturbing arbor.

The saw runs 2200 revolutions per minute, and the Machine will cut from 5 to 6 M. per day; an average of 500 per day over the old style machine.

BANGOR, - - - MAINE.

may8

LEIGHTON, DAVENPORT & CO.

PLUMBERS, STEAM FITTERS,

And Galvanized Iron Workers,

Now is the time to repair your leaky Roofs and Gutters for Winter, by having them properly covered with Galvanized Iron. We continue to make a specialty of

METALLIC LINING GUTTERS AND COVERING ROOF.

While the weather is warm, prepare your house for the cold weather by putting in Steam Heating Apparatus. We give particular attention to heating houses with Steam, and are selling many of the celebrated VICTOR BOILERS.

We can put in Steam Heating Apparatus cheaper now than ever before, on account of the very low price of Boilers, Radiators, Pipe, &c. Plumbing of all kinds done in the most thorough and scientific manner, and having secured the services of one of the most skillful Plumbers of Boston, we solicit a continuance of the public patronage.

A Large Stock of Salt Glazed, Vitrified and Carbonized Stone Drain and Sewer Pipe Constantly on Hand, which we offer for sale at the Lowest Prices.

Also a Large Stock of Lead Pipe, Sheet Lead, Plain and Galvanized Iron Pipe, Steam Radiator Valves, &c.

Corner of York and Exchange Sts.

july1

KNITTING SILK.

Belding Bros. & Co.'s Celebrated Pure Thread Silk, will make an article that will wear smooth and glossy, while all made from ordinary spun silk will wear rough and dull. Be sure and buy Belding's Knitting Silk. It will please you. For sale in Bangor by

19 Main Street, - C. W. COFFIN,

Dealer in Millinery and Agent for Butterick's Patterns.

july18

FOR FALL 1885,

Ladies' Bonnets, Hats, Frames and Trimmings.

SPECIAL ATTRACTIONS FOR FAIR WEEK.

19 [illegible] Street. C. W. COFFIN.

Railroads and Steamships.

ALLAN LINE

ROYAL MAIL STEAMERS.

SAIL EVERY SATURDAY FROM

QUEBEC TO LIVERPOOL,

Calling at LONDONDERRY.

Steerage, $13. Intermediate, $30.

GLASGOW, BELFAST OR DUBLIN, STEERAGE, $14. FROM Boston, (TO QUEBEC BY RAIL) $5.75 extra. STEERAGE RATES LOWER THAN BY ANY OTHER FIRST-CLASS LINE.

Glasgow, Londonderry, or Galway Direct to Boston, $13.

PASSAGE ONLY FIVE DAYS FROM LAND TO LAND.

For further information apply to

H. & A. ALLAN, Agents,

MONTREAL, and 80 STATE ST., BOSTON.

Or BLAKE, BARROWS & BROWN.

BANGOR AGENTS.

Bangor & Katahdin Iron Works Ry.

Arrangement of Trains.

STANDARD TIME

Route from Bangor via Maine Central R. R. to Old Town and B. & P. R. R. to Milo Junction.

Morning Passenger Train leaves Bangor, Maine Central depot, 7.45 A. M., Exchange street 7.50 A. M., and arrive at Milo Junction at 9.45, Katahdin Iron Works 11.15.

Mixed train leaves Bangor, Exchange street, 11.45 A. M., and arrives at Milo Junction at 2.58 P. M. and Katahdin Iron Works 5.20.

Leave K. I. Works at 5.20 A. M. and 3.15 P. M. Arrive at Bangor 11.28 A. M. and 6.45 P. M.

Excursion tickets at one fare for round trip Bangor to Katahdin Iron Works and return will be on sale from Aug. 20th good to Oct. 31st.

Attractions—Katahdin Mineral Spring, Mountain and Lake Scenery and fine trout fishing. Silver Lake Hotel, kept by H. H. Capen, who will on application furnish accommodations for guests and arrange for tourists desiring to fish or hunt.

F. W. CRAM, General Manager.

aug18

INTERNATIONAL STEAMSHIP CO.

LINE OF

"PALACE STEAMERS"

—BETWEEN—

BOSTON, PORTLAND, EASTPORT and ST. JOHN, N. B.,

With connections to all parts of the Provinces.

PORTLAND DAY LINE.

Steamers leave Commercial Wharf, Boston, 8.30 a.m. every Monday, Wednesday and Friday for Portland, making the trip in 7 hours affording excellent coast scenery.

EASTPORT & ST. JOHN LINE.

Steamers leave Boston 8.30 a.m. and Portland 5 p.m. every Monday, Wednesday and Friday for Eastport and St. John.

ST. JOHN DIRECT LINE.

A steamer will leave Boston every Thursday at 1 p.m. for St. John direct.

ANNAPOLIS LINE.

A steamer will leave Boston every Monday at 8 a.m. for Annapolis, N. S., connecting for Yarmouth, Digby, Halifax, &c.

J. B. COYLE Jr., Manager. PORTLAND, Me. F. A. WALDRON, Gen. Pass. Agt.

July10

Boston via Steamer from Portland.

The First Class Steamers TREMONT & JOHN BROOKS, alternately, leave Franklin Wharf, Portland, every evening at 7 o'clock (Sundays excepted).

Through tickets for sale at M. C. R. R. Stations. This route affords superior advantages to those who desire to spend a few hours in Portland, and passengers not only effect a saving in fare, but avoid the expense and inconvenience of arriving in Boston at night.

J. F. LISCOMB, Gen'l Agent, Portland.

Aug. 24

New York & New England Railroad

Take the best train between Boston and New York, leaving either city at 3 P. M., arriving at the other at 9 P. M. Runs on [illegible] and Sundays, every day in the year. 3m J. to 20

Summer Arrangement, 1885.

BANGOR & BAR HARBOR S. B. CO.

Beginning June 20th,

STEAMER CIMBRIA,

CAPT. BARBOUR,

Will Make Three Trips Per Week.

Leaves Bangor for Bar Harbor every TUESDAY, THURSDAY and SATURDAY at 5 A. M., touching Hampden, Winterport, 9.15, Bucksport, 9.45, Fort Point, 10.45, Castine, 11.30, Islesboro, 12.30, Deer Isle, 2.00, Sedgwick, 2.30, Southwest Harbor, 3.00, Bar Harbor 4.00 P. M.

RETURNING.

Leaves Bar Harbor every MONDAY, WEDNESDAY and FRIDAY, at 6 A. M., touching Southwest Harbor, 8.15, Sedgwick, 10.00, Deer Isle, 10.30, Islesboro, 12.00, Castine, 12.30, Fort Point, 1.30, Bucksport, 2.00, Winterport and Hampden, arriving in Bangor at 4.00 P. M.

Meals Served on Board.

STEAMER QUEEN CITY

CAPT. SHUTE,

Will leave Bangor every SATURDAY at 4 P. M. for Sandy Point, Castine and Islesboro. Returning, leave Islesboro every MONDAY at 5.30 A. M., Castine, at 6.00, arriving in Bangor at 9 o'clock.

SAMUEL H. BARBOUR, Treas. and Gen'l Manager.

FRANK D. PULLEN, Gen'l Pass. & Ticket Agt.

July 15th, 1885. d&w

Boston & Bangor S. S. Co.

Summer Arrangement.

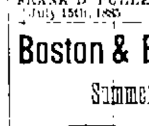

Commencing June 10th, 1885, Steamers will leave Bangor at 11 o'clock A. M., daily (Sundays excepted) for Hampden, Winterport, Bucksport, Searsport, Belfast, Camden, Rockland and Boston.

RETURNING.

From Boston, daily, except Sunday at 5 P. M.

From Rockland, daily, except Monday, at 5 A. M., or upon arrival of Steamer from Boston, touching at all landings.

Tickets sold to all points and baggage checked through.

HENRY T. SANBORN, Agent, Bangor.
CALVIN AUSTIN, Agent, Boston.
JAMES LITTLEFIELD, Gen'l Sup., Boston.
WILLIAM H. HILL, Jr., Gen'l Manager, Boston.

june8 d&w

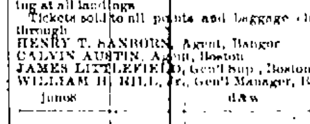

Bangor & Piscataquis Railroad.

ARRANGEMENT OF TRAINS.

STANDARD TIME.

On and after MONDAY, June 22, 1885.

Morning Passenger Train leaves Bangor, Maine Central Depot, at 7.45 A. M., Exchange Street, 7.50 A. M., for Greenville and intermediate stations, arriving in Dover and Foxcroft at 10.30 A. M., and Greenville at 12.10 P. M.

A Mixed Train leaves Bangor, Exchange Street, at 11.45 A. M. arriving in Dover and Foxcroft at 4.00 P. M., and Greenville at 7.00 P. M.

A Mixed Train leaves Greenville at 4.15 A. M. and Dover and Foxcroft at 6.55 A. M., arriving in Bangor, Exchange Street, at 11.28 A. M.

Passenger Train leaves Moosehead Lake at 1.10 P. M., Dover and Foxcroft at 4.05 P. M., arriving in Bangor, Exchange Street, at 6.42 P. M., connecting with Maine Central Railroad for Portland and Boston.

Railway connection at Milo Junction, with B. & K. I. W. R. R., from Brownville and Katahdin Iron Works, and at Monson Junction with the Monson Railroad.

STAGE CONNECTIONS.

At South Sebec, daily, for Sebec Village and Barnard.

At Abbot Village, daily, for Willimantic.

At Guilford, daily, for Parkman.

ARTHUR BROWN, Supt.

June 22d, 1885.

New Brunswick Ry. Co.

ARRANGEMENT OF TRAINS

IN EFFECT, JUNE 28, 1885.

EASTERN STANDARD TIME.

Southern Division.

6.30 A. M.,	leave St. John,		Fast Express.
7.45 A. M.,	"		Accommodation.
8.30 P. M.,	"		Night Pullman.
6.20 A. M.,	"	Fredericton,	Fast Express.
8.30 A. M.,	"	"	Accommodation.
7.00 A. M.,	"	St. Andrews,	Express.
7.45 A. M.,	"	St. Stephen, (Calais)	Express.
9.15 A. M.,	"	"	Accommodation.
9.10 P. M.,	"	"	Night Accom'n.

Northern Division.

6.15 A. M.,	leave Grand Falls,		Express.
6.00 A. M.,	"	Presque Isle,	"
6.45 A. M.,	"	Caribou,	"
7.25 A. M.,	"	Fort Fairfield,	"
6.00 A. M.,	"	Woodstock,	Accommodation.
10.50 A. M.,	"	"	Express.
8.10 P. M.,	"	"	Night Accommodation.
6.00 A. M.,	"	Houlton,	Accommodation.
10.50 A. M.,	"	"	Express.
8.15 P. M.,	"	"	Night Accommodation.

The above trains make close connections at Vanceboro' with Passenger trains of Maine Central Railroad for Bangor, Portland, Boston and all points West.

F. W. CRAM, Gen'l Manager.
J. F. LEAVITT, Gen'l Passenger and Ticket Agent.
St. John, N. B., June 26th, 1885.

Wiesbaden Table Sauce,

[illegible]

Maine Central Railroad.

Arrangement of Trains

IN EFFECT JUNE 29, 1885.

STANDARD TIME

Until further notice trains leave Bangor [illegible]

GOING EAST.

6.15 A. M.—For Mattawamkeag, [illegible] St. Stephen, St. Andrews, [illegible] Houlton, Woodstock and Presque Isle, [illegible] stations, excepting those between [illegible] town.

6.40 P. M.—Accommodation [illegible] Mattawamkeag and Vanceboro.

8.00 P. M.—Night express [illegible] sleeping car for St. John [illegible]

7.45 A. M., 11.40 A. M.—[illegible] & Piscataquis R. R.

5.00 P. M.—For Oldtown.

GOING WEST.

7.15 A. M.—Accommodation [illegible] and 8.00 A. M. Express [illegible] Bangor and Waterville [illegible] Brunswick, Augusta [illegible] only—For Portland and Boston [illegible] over both lines to Portland [illegible]

[illegible]

BUCKSPORT BRANCH.

7.30 A. M., [illegible] 5.40 A. M., [illegible]

[illegible]

MT. DESERT BRANCH,

And Connecting Steamboat Lines

[illegible]

ARRIVALS.

[illegible]

F. E. BOOTHBY, Gen'l Passenger [illegible] June 2, 1885.

ALL ABOARD FOR PUSHAW.

[illegible]

PUSHAW!

MURRAY'S

[illegible]

C. A. WINCHESTER, Proprietor.

july11

ECZEMA

And Every Species of Itching and Burning Diseases Cured by Cuticura.

[illegible]

BEAU[illegible]

"TIRED AND ACHING MUSCLES

crying through [illegible] relief."

[illegible] Chemical Co., Boston.

Cholera Cramps & Chills.

[illegible]

SANFORD'S GINGER.

Cramps, Pains, Cholera Morbus, Dysentery, [illegible]

Beware of worthless "gingers" [illegible] "good," or "the same," [illegible] than Sanford's Ginger.

SANFORD'S GINGER.

Sold by Dealers Everywhere.

aug1

$20 Tuition for six days and five evenings **13** weeks

Portland Business College

A COMPLETE BUSINESS EDUCATION

For further information, address, L. A. GRAY, A.M., Portland, Maine.

aug20

Old Papers,

In any quantity, for sale at this office.

NEWSPAPERARCHIVE®

NEWSPAPERARCHIVE®